

A. Machine body (1) / Maschinengehäuse (1)
 Corps de la machine (1) / Cuerpo de la máquina (1)

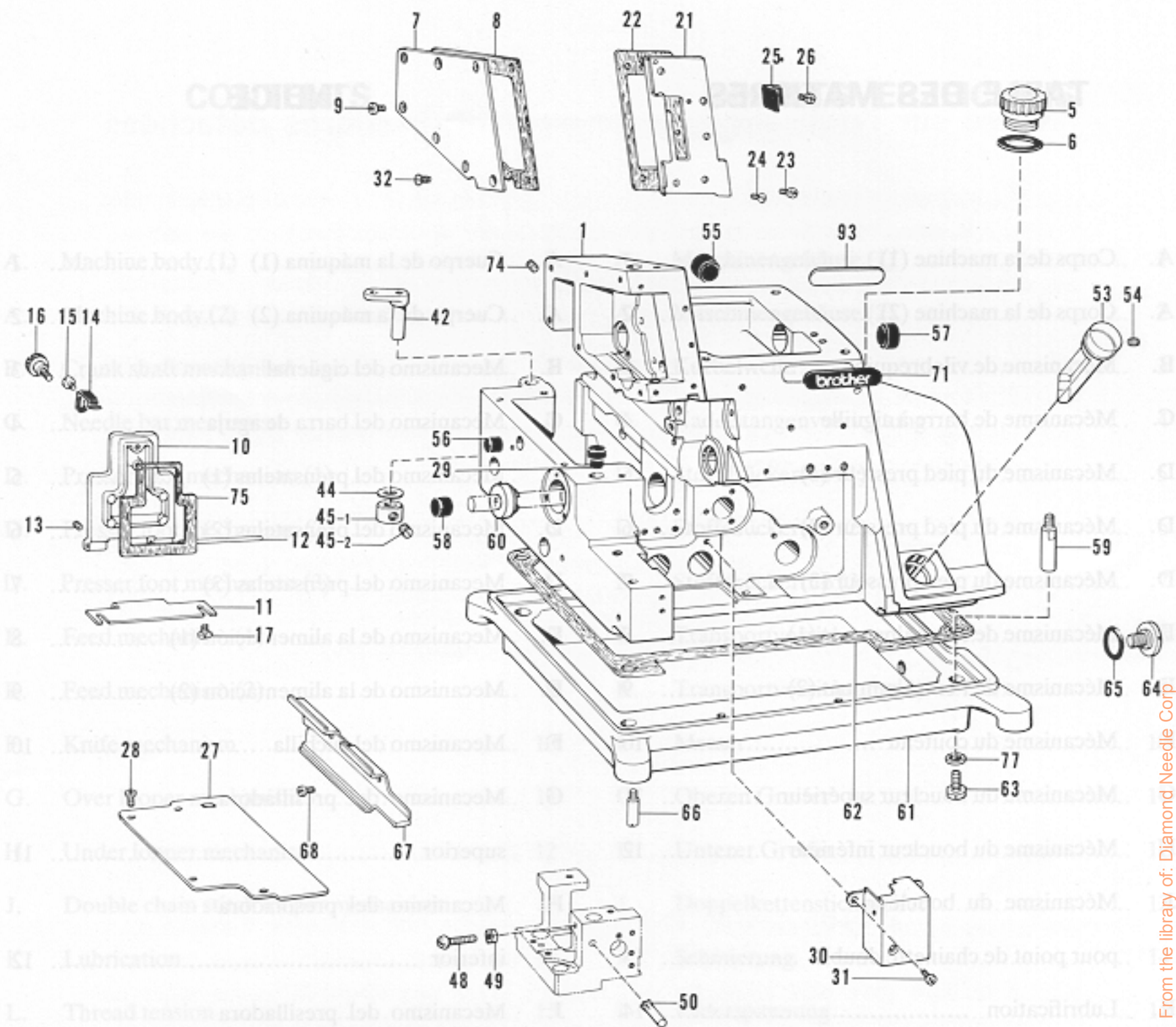

From the library of: Diamond Needle Corp

Ref. No.	Name of Parts	Q'ty	Parts No.	Assembly No.	Ref. No.	Name of Parts	Q'ty	Parts No.	Assembly No.
1	Machine Body	1			44	Washer	1	141183-000	
5	Cap For Oil Feeding Hole	1	146421-000		45- 1	Set Collar	1		A-45
6	Packing	1	113589-001		45- 2	Screw 6.35	2	101706-001	Collar Assembly
7	Cover For Needle Driving Mechanism	1	148067-001		48	Screw 357 - 40 x 14	1	062671-412	
8	Packing	1	148068-000		49	Nut 3.57	1	021670-202	
9	Screw 437 - 40 x 7	6	062680-716		50	Pin	1	117608-001	
10	Cover For Feed Mechanism (B)	1	148069-001		53	Oil Gauge	1	148084-001	
11	Feed Mechanism Cover Hinge	1	148070-001		54	Screw 4.37	1	014680-422	
12	Hinge Shaft	1	148071-000		55	Oil Cap	1	140066-001	
13	Screw 3.18	1	146427-001		56	Oil Cap	1	146315-000	
14	Stopper Spring	1	148072-001		57	Oil Cap	1	140066-001	
15	Screw 357 - 40 x 6	1	062670-612		58	Oil Cap	1	140065-001	
16	Screw 3.57	1	129984-002		59	Machine Body Leg	4	148085-001	
17	Screw 437 - 40 x 7	2	062680-712		60	Bushing	1	148086-000	
21	Face Plate	1	148074-001		61	Oil reservoir	1	148087-001	
22	Packing	1	148075-000		62	Packing	1	148088-000	
23	Screw 357 - 40 x 6	1	062670-612		63	Bolt 6.35 x 16	4	017771-612	
24	Screw 3.57	1	102843-004		64	Screw 9.52	1	110641-002	
25	Stopper Spring	1	140041-001		65	"O" Ring	1	109203-001	
26	Screw 357 - 40 x 6	1	062670-612		66	Set Pin For Cushion	4	140077-001	
27	Cover For Feed Mechanism (A)	1	148076-001		67	Cloth Guide (L)	1	148089-001	
28	Screw 357 - 40 x 6	4	062670-612		68	Screw 357 - 40 x 6	2	062670-612	
29	Cloth Plate Cushion	1	148077-001		71	Name Plate	1		
30	Inside Cover	1	148078-001		74	Screw 5.95	2	013760-612	
31	Screw 357 - 40 x 6	2	062670-612		75	Packing	1	148859-000	
32	Screw 4.37	1	100032-003		77	Washer	4	159476-000	
42	Cloth Plate Supporter	1	143374-001		93	Parts Book Number Plate	1		

A. Machine body (2) / Maschinengehäuse (2)
 Corps de la machine (2) / Cuerpo de la máquina (2)

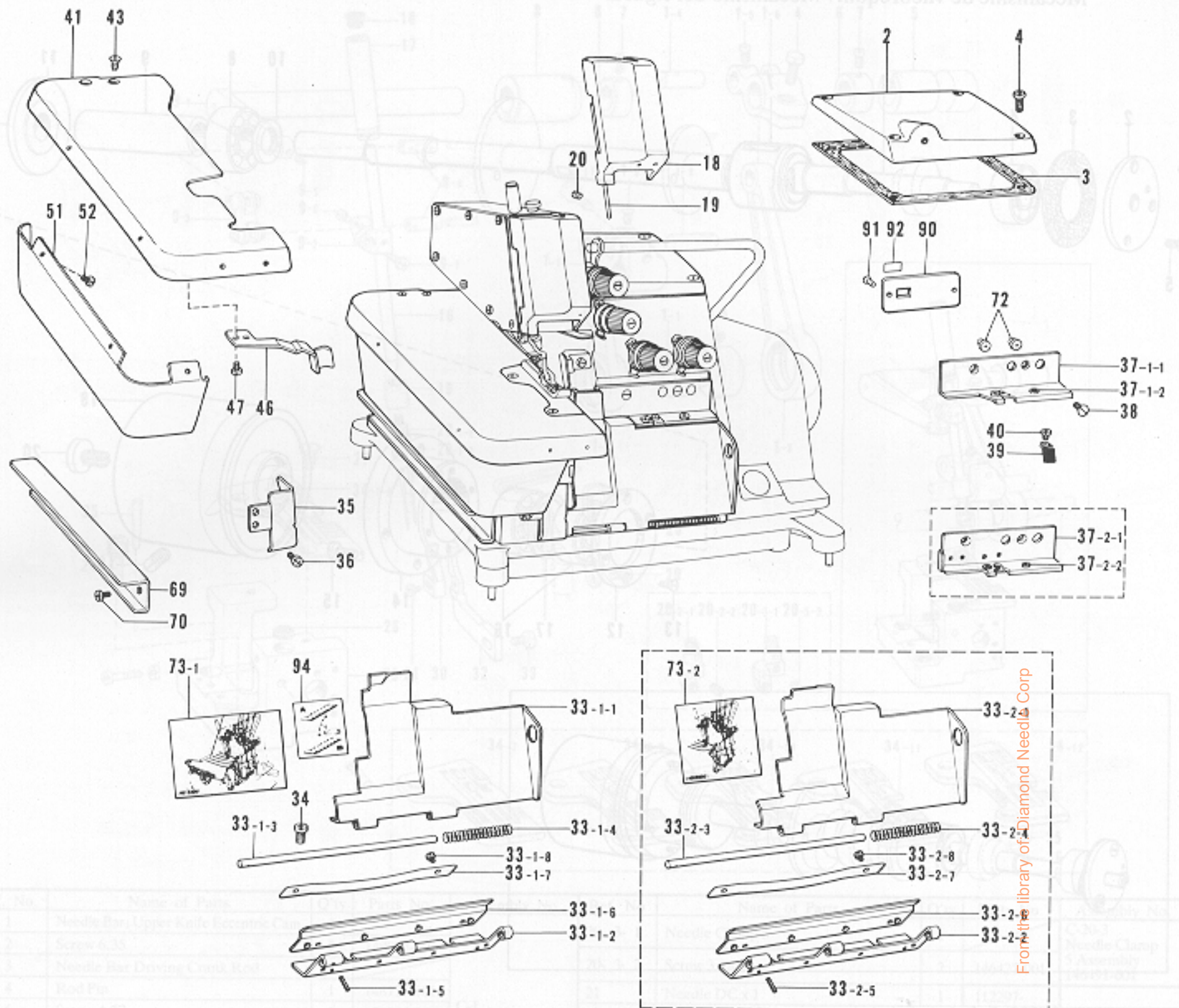

Ref. No.	Name of Parts	Q'ty	Parts No.	Assembly No.	Ref. No.	Name of Parts	Q'ty	Parts No.	Assembly No.
2	Top Cover	1	148065-001		37- 1- 1	Supporter For Front Cover	1		A-37-1 Supporter For Front Cover Assembly 146444-001
3	Packing	1	148066-000		37- 1- 2	Thread Bushing	2	146924-000	
4	Screw 437 - 40 x 14	4	062681-412		37- 2- 1	Supporter For Front Cover	1		A-37-2 Supporter For Front Cover Assembly (Binding) 147367-001
18	Face Plate Cover	1	148073-001		37- 2- 2	Thread Bushing	2	146924-000	
19	Pin For Face Plate	1	146426-000		38	Screw 4.37	2	117160-001	
20	Screw 3.18	1	146427-001		39	Stopper Spring For Front Cover	1	146446-001	
33- 1- 1	Front Cover	1		A-33-1 Front Cover Assembly 148987-001	40	Screw 357 - 40 x 4	1	062670-412	
33- 1- 2	Front Cover Hinge	1	146440-001		41	Cloth Plate	1	148082-001	
33- 1- 3	Shaft for Front Cover	1	146441-000		43	Screw 4.37	2	100032-003	
33- 1- 4	Spring	1	146442-001		46	Stopper Spring For Cloth Plate	1	148304-001	
33- 1- 5	Spring Pin 1.4 x 8	1	047140-842		47	Screw 357 - 40 x 6	2	062670-612	
33- 1- 6	Hinge Cover	1	148984-001		51	Cloth Plate Lower	1	148083-001	
33- 1- 7	Hinge Cover Presser Plate	1	152194-001		52	Screw 357 - 40 x 4	3	062670-412	
33- 1- 8	Screw 357 - 40 x 4	2	062670-412		69	Frame Hanger	1	148090-001	
33- 2- 1	Front Cover	1		A-33-2 Front Cover Assembly 148989-001 (Binding)	70	Screw 437 - 40 x 7	3	062680-712	
33- 2- 2	Front Cover Hinge	1	146440-001		72	Oil Cap	2	143196-001	
33- 2- 3	Shaft For Front Cover	1	146441-000		73- 1	Threading Diagram	1	148104-001	
33- 2- 4	Spring	1	146442-001		73- 2	Threading Diagram	1	148105-001	
33- 2- 5	Spring Pin 1.4 x 8	1	047140-842		90	Model Plate B581	1		
33- 2- 6	Hinge Cover	1	148984-001		91	Pin	2		
33- 2- 7	Hinge Cover Presser Plate	1	152194-001		92	Label	1	146976-	
33- 2- 8	Screw 357 - 40 x 4	2	062670-412		94	Label	1	147943-001	
34	Screw 437 - 40 x 8	2	060680-812						
35	Front Cover Guide	1	148103-001						
36	Screw 357 - 40 x 6	2	062670-612						

B. Crank shaft mechanism / Kurbelwelle
Mécanisme de vilebrequin / Mecanismo del cigüeal

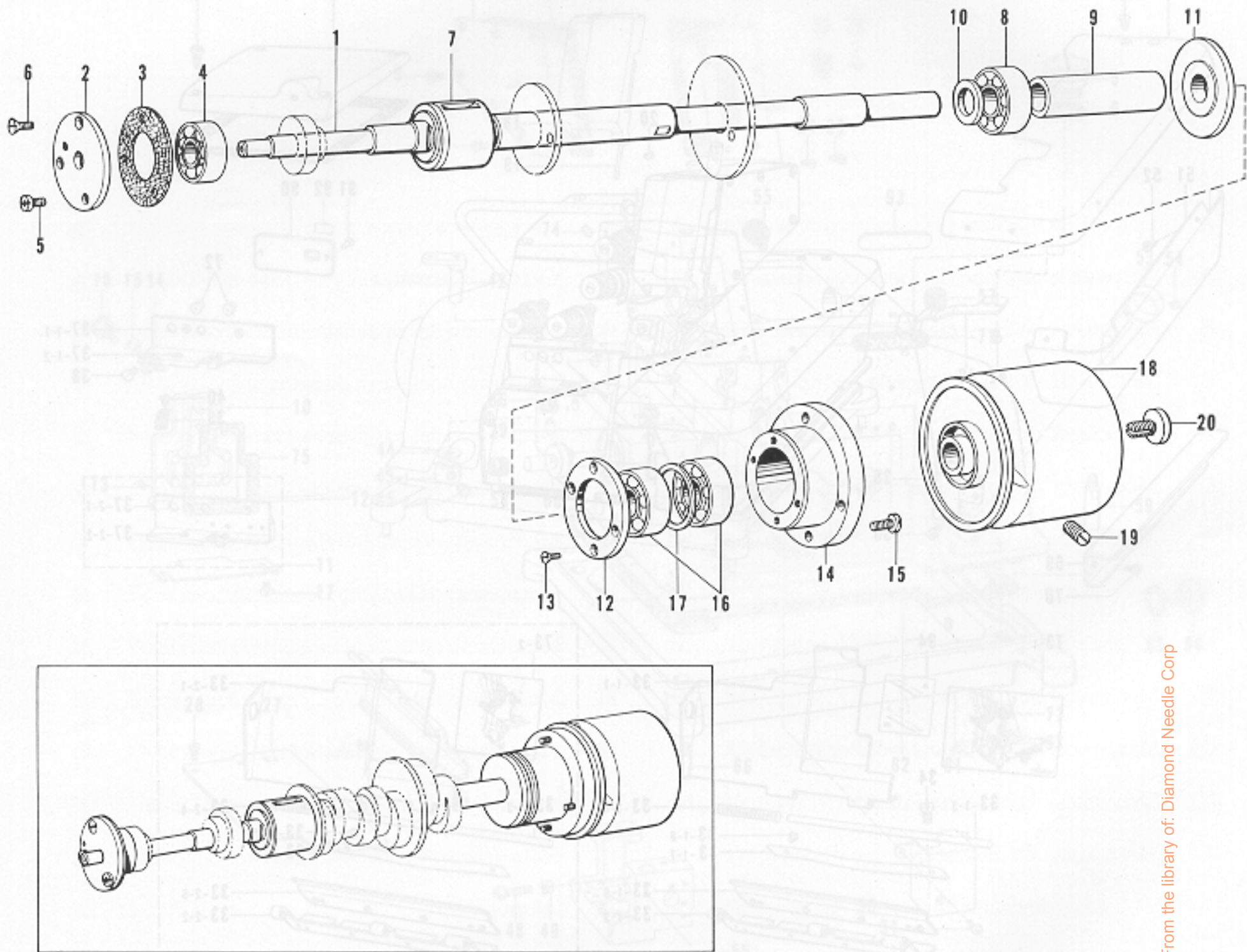

From the library of: Diamond Needle Corp

Ref. No.	Name of Parts	Q'ty	Parts No.	Assembly No.	Ref. No	Name of Parts	Q'ty	Parts No.	Assembly No.
1	Crank Shaft	1	148113-001		11	Oil Rejector	1	140084-000	
2	Bearing Cap	1	150806-001		12	Bearing Cover	1	110673-000	
3	Packing	1	143312-000		13	Screw 3.18	4	107244-001	
4	Bearing 6000	1	072600-000		14	Bearing Case	1	110670-000	
5	Screw 357 - 40 x 8	2	062670-812		15	Screw 437 - 40 x 10	4	062681-012	
6	Screw 3.57	1	102538-002		16	Bearing 6001	2	072600-100	
7	Crank Shaft Bushing (L) Assembly	1	148373-000		17	Thrust Washer	1	110672-000	
8	Bearing 6001	1	072600-100		18	Pulley	1	140085-003	
9	Crank Shaft Bushing (L) Assembly	1	148111-000		19	Screw 5.95	2	013761-410	
10	Spacer	1	148112-000		20	Screw	1	140180-001	

C. Needle bar mechanism / Nadelstangenvorrichtung
 Mécanisme de barre à aiguille / Mecanismo del barra de aguja

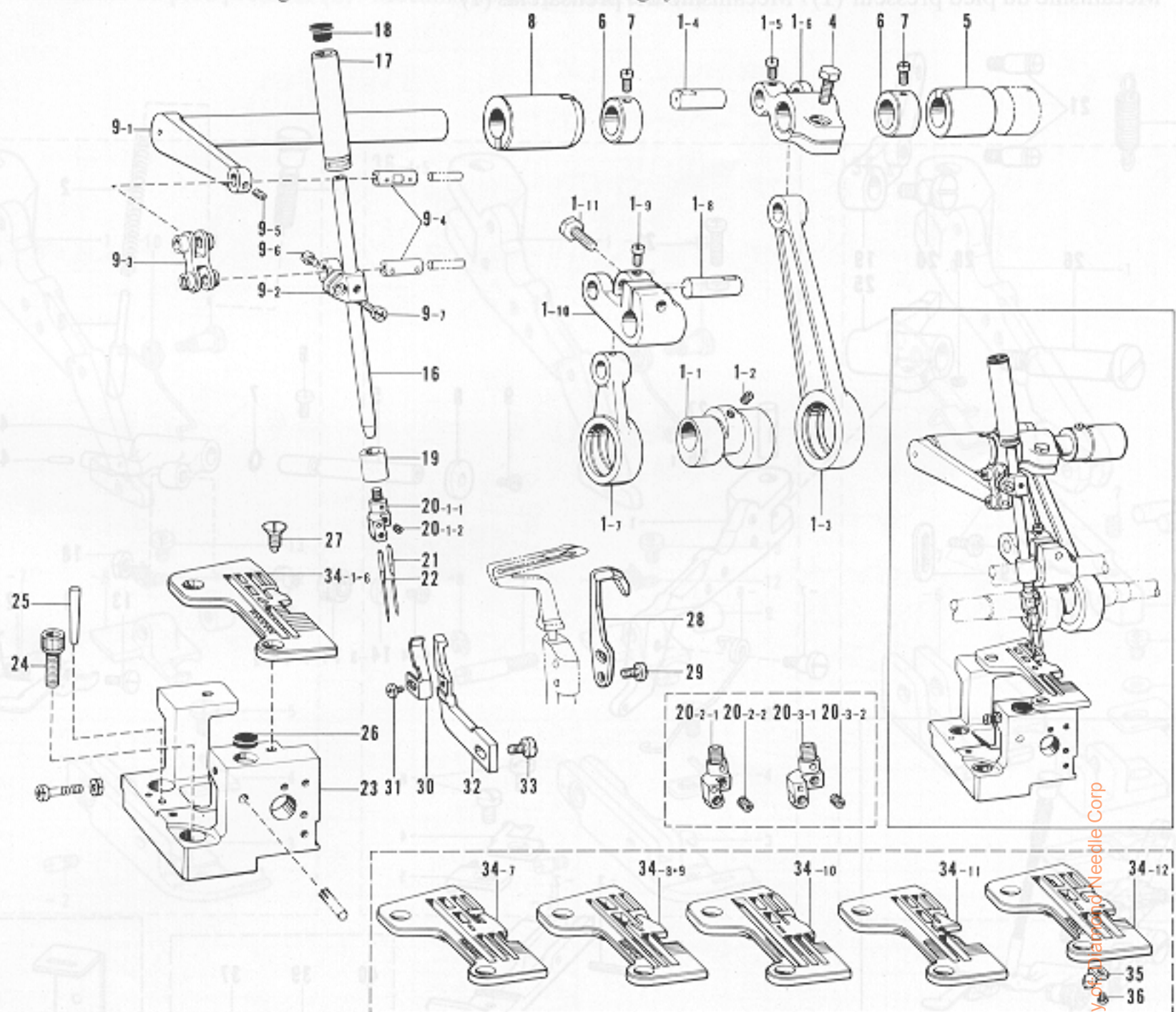

Ref. No.	Name of Parts	Q'ty	Parts No.	Assembly No.	Ref. No.	Name of Parts	Q'ty	Parts No.	Assembly No.
1- 1	Needle Bar, Upper Knife Eccentric Cam	1		C-1 Needle Arm Driving Crank Rod Assembly 148858-001	20- 3- 1	Needle Clamp 5	1		C-20-3 Needle Clamp 5 Assembly 146491-001
1- 2	Screw 6.35	2	148857-001		20- 3- 2	Screw 3.18	2	146427-001	
1- 3	Needle Bar Driving Crank Rod	1			21	Needle DC x 1	1	112297-	
1- 4	Rod Pin	1	148117-001		22	Needle DM x 13	1	140104-	
1- 5	Screw 4.37	1	100366-001		23	Needle Plate Support Bracket	1	148124-002	
1- 6	Needle Arm Driving Lever	1	148118-001		24	Bolt 6 x 16	2	018061-622	
1- 7	Upper Knife Driving Rod	1			25	Pin	1	107351-001	
1- 8	Rod Pin	1	148117-001		26	Cloth Plate Cushion (B)	1	111486-001	
1- 9	Screw 4.37	1	100366-001		27	Screw 4.37	2	100032-003	
1-10	Upper Knife Driving Lever	1			28	Movable Needle Guard	1	144127-001	
1-11	Bolt 5.95 x 16	1	017761-612		29	Screw 357 - 40 x 8	2	062670-812	
4	Bolt 5.95 x 16	1	017761-612	30	Chain Stich Needle Guard (F)	1	148125-001		
5	Needle Shaft Bushing (Right)	1	148120-000	31	Screw 318 - 40 x 4	1	062660-412		
6	Set Collar	2	140092-001	32	Chain Stich Needle Guard (B)	1	148126-001		
7	Screw 4.37	4	100366-001	33	Screw 437 - 40 x 7	1	062680-712		
8	Needle Shaft Bushing (Left)	1	148121-000	34- 1	Needle Plate	1	146498-001		
9- 1	Needle Bar Crank Shaft	1		34- 2	Needle Plate	1	146499-001		
9- 2	Needle Bar Clamp	1	148122-001	34- 3	Needle Plate	1	146501-001		
9- 3	Needle Bar Link	1	148270-001	34- 4	Needle Plate	1	146502-001		
9- 4	Needle Bar Link Stud	2	148271-001	34- 5	Needle Plate	1	146503-001		
9- 5	Screw 3.18	1	146427-001	34- 6	Needle Plate	1	148280-001		
9- 6	Screw 318 - 40 x 4	1	062660-412	34- 7	Needle Plate	1	146504-001		
9- 7	Screw 357 - 40 x 8	1	062670-812	34- 8	Needle Plate (Ruffling)	1	S01770-001		
16	Needle Bar	1	146483-001	34- 9	Needle Plate (Ruffling)	1	S01773-001		
17	Needle Bar Bushing (U)	1	148123-001	34-10	Needle Plate (Ruffling)	1	S01775-001		
18	Cap	1	114255-002	34-11	Needle Plate (Binding)	1	147369-001		
19	Needle Bar Bushing (D)	1	146486-000	34-12	Needle Plate (Denim)	1	159770-001		
20- 1- 1	Needle Clamp 2	1		35	Needle Guide	1	159757-001		
20- 1- 2	Screw 3.18	2	146427-001	36	Screw 2.38	1	100105-005		
20- 2- 1	Needle Clamp 3	1							
20- 2- 2	Screw 3.18	2	146427-001						

D. Presser foot mechanism (1) / Stoffdrückerfuß (1)
 Mécanisme du pied presseur (1) / Mecanismo del prensatelas (1)

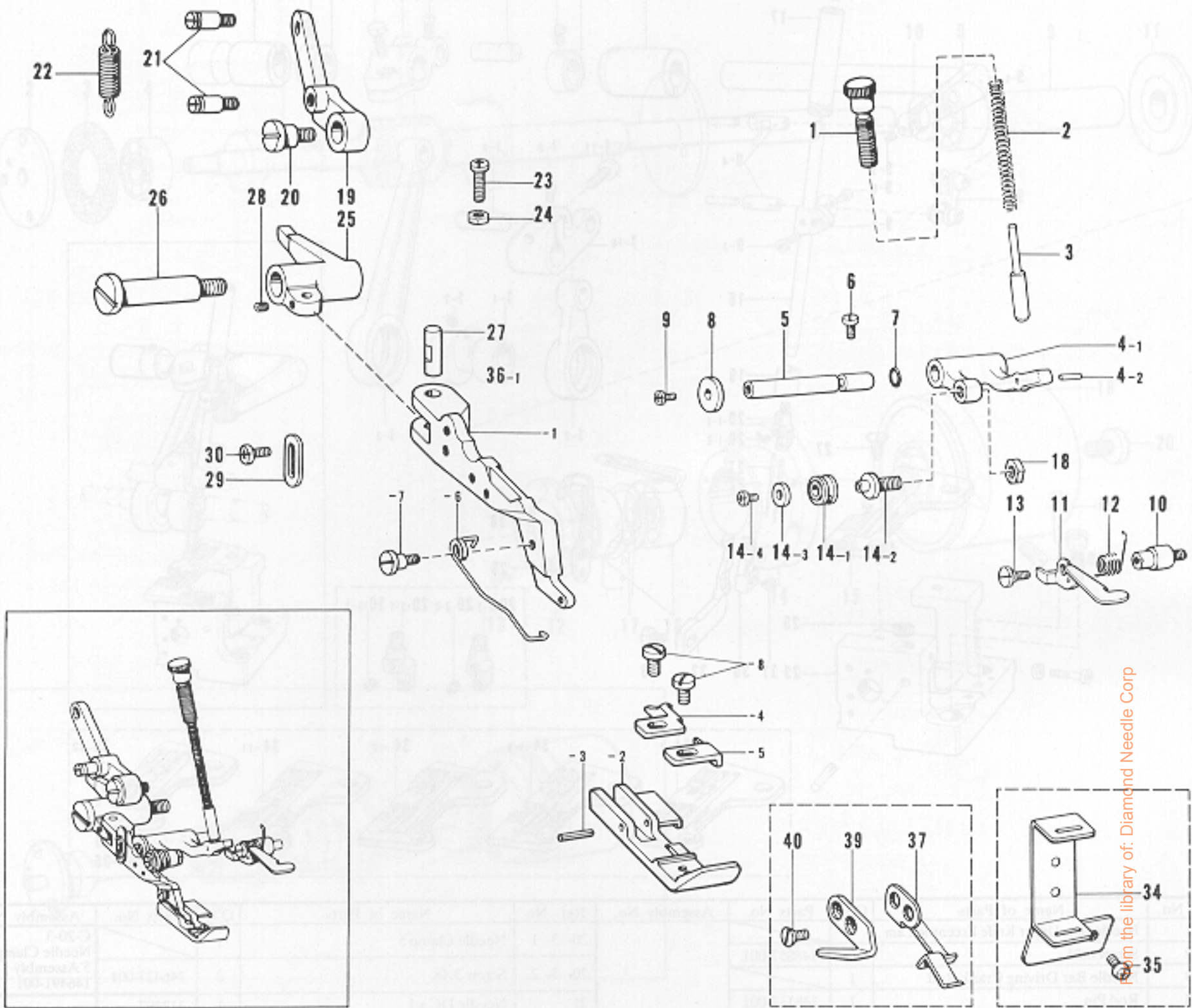

From the library of: Diamond Needle Corp

Ref. No.	Name of Parts	Q'ty	Parts No.	Assembly No.	Ref. No	Name of Parts	Q'ty	Parts No.	Assembly No.
1	Presser Adjusting Screw	1	148128-001		22	Spring	1	148145-001	
2	Spring	1	148129-001		23	Screw 437 - 40 x 16	1	062681-612	
3	Pin	1	148130-001		24	Nut 4.37	1	021680-202	
4-1	Presser Bar Lever	1		D-4 Presser Bar Lever Assembly 148131-001	25	Presser Foot Supporter	1	148146-001	
4-2	Rollar	1	148133-001		26	Stud Screw 7.94	1	148147-001	
5	Presser Bar Lever Shaft	1	148134-001		27	Pin	1	158438-001	
6	Screw 4.37	1	104908-001		28	Screw 3.18	1	146427-001	
7	"O" Ring PW2	1	081002-670		29	Presser Arm Stopper	1	148148-001	
8	Washer	1	148135-001		30	Screw 318 - 40 x 4	2	062660-412	
9	Screw 437 - 40 x 7	1	062680-712		34	Tape Guide	1	146883-001	
10	Presser Bar Lifter Bracket	1	148136-001		35	Screw 318 - 40 x 4	2	062660-412	
11	Presser Bar Lifter	1	148137-001		36-1-1	Presser Arm	1		
12	Spring	1	148138-001		36-1-2	Presser Foot 2C	1		
13	Stud Screw 3.57	1	148139-001		36-1-3	Pin	1	142243-000	D-36-1 Presser Foot Assembly 148155-001
14-1	Presser Roller	1		D-14 Presser Arm Roller Assemble 148346-001	36-1-4	Stitch Tongue 3C	1	142244-001	
14-2	Presser Arm Rollar Stud	1			36-1-5	Chip Guard (3)	1	142245-001	
14-3	Washer	1	148813-001		36-1-6	Spring 3C	1	142246-001	
14-4	Screw 357 - 40 x 5	1	062670-512		36-1-7	Screw	1	142247-001	
18	Nut 5.95	1	100022-005		36-1-8	Screw 2.38	2	S01295-001	
19	Presser Foot Lifter Lever	1	148143-001		37	Spring Plate	1	156448-001	
20	Stud Screw 6.35	1	141528-002		39	Trimming Knife	1	148259-001	
21	Spring Hook	2	148144-001		40	Screw 3.18	2	141542-001	

D. Presser foot mechanism (2) / Stoffdrückerfuß (2)
 Mécanisme du pied presseur (2) / Mecanismo del prensatelas (2)

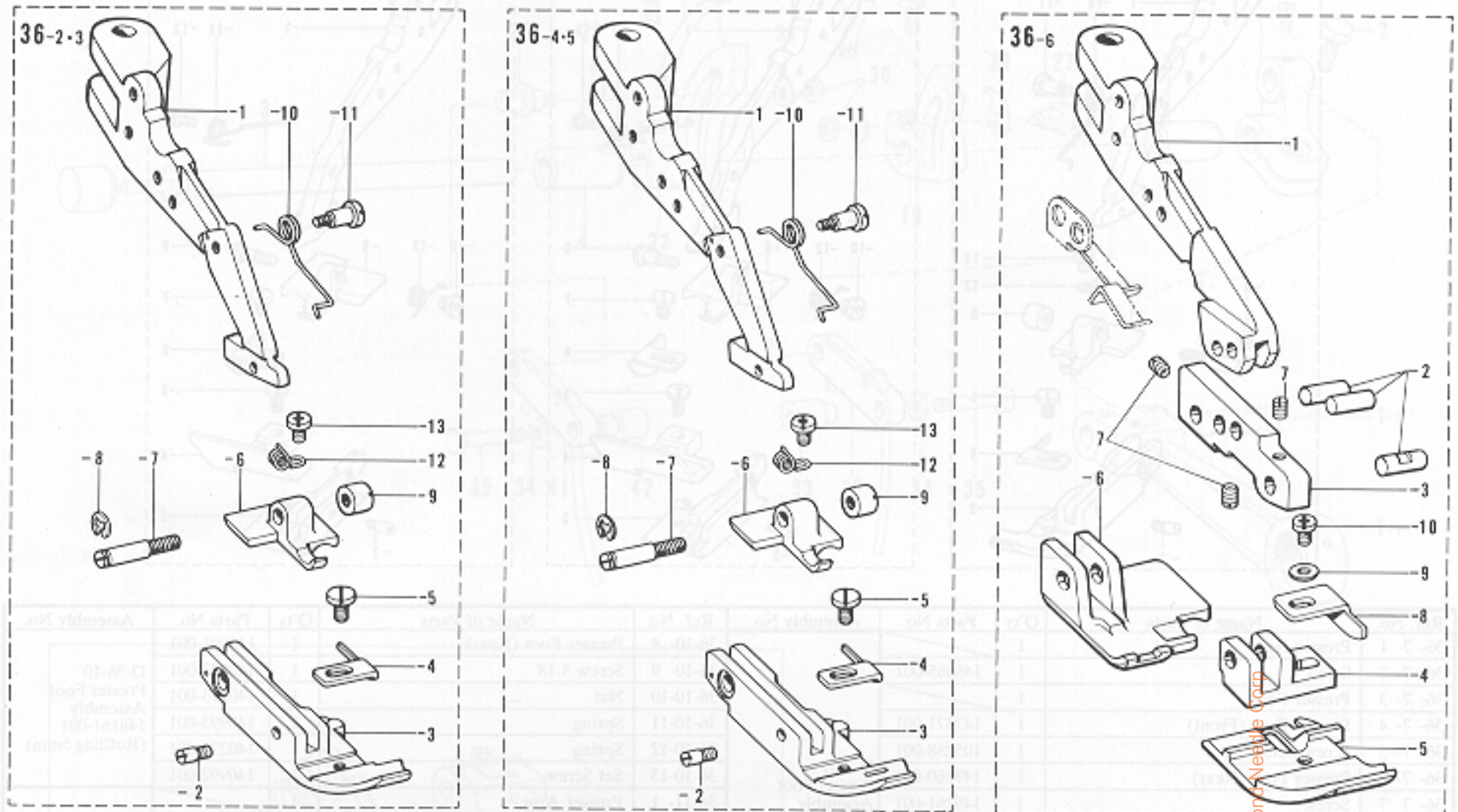

Ref. No.	Name of Parts	Q'ty	Parts No.	Assembly No.	Ref. No.	Name of Parts	Q'ty	Parts No.	Assembly No.	
36-2-1	Presser Arm	1		D-36-2 Presser Foot Assembly 148150-101	36-4-6	Presser Foot (Rear)	1	149260-001	D-36-4 Presser Foot Assembly 148162-101 (Taping 3mm)	
36-2-2	Screw	1	146865-001		36-4-7	Screw	1	149261-001		
36-2-3	Presser Foot	1			36-4-8	Stop Ring 2.5	1	048025-342		
36-2-4	Presser Foot (Front)	1	145147-001		36-4-9	Nut 3.18	1	149262-001		
36-2-5	Screw 2.38	1	105288-001		36-4-10	Spring	1	146869-001		
36-2-6	Presser Foot (Rear)	1	149260-001		36-4-11	Stud Screw 3.18	1	146901-001		
36-2-7	Screw	1	149261-001		36-4-12	Spring	1	146870-001		
36-2-8	Stop Ring 2.5	1	048025-342		36-4-13	Screw 2.38	1	122771-002		
36-2-9	Nut 3.18	1	149262-001		36-5-1	Presser Arm	1			D-36-5 Presser Foot Assembly 149918-001 (Taping)
36-2-10	Spring	1	146869-001		36-5-2	Screw	1	140270-001		
36-2-11	Stud Screw 3.18	1	146901-001		36-5-3	Presser Foot	1			
36-2-12	Spring	1	146870-001		36-5-4	Presser Foot (Front)	1	145147-001		
36-2-13	Screw 2.38	1	122771-002		36-5-5	Screw 2.38	1	105288-001		
36-3-1	Presser Arm	1		36-5-6	Presser Foot (Rear)	1	149265-001			
36-3-2	Screw	1	140270-001	36-5-7	Screw	1	149266-001			
36-3-3	Presser Foot	1		36-5-8	Stop Ring 2.5	1	048025-342			
36-3-4	Presser Foot (Front)	1	145147-001	36-5-9	Nut 3.18	1	149262-001			
36-3-5	Screw 2.38	1	105288-001	36-5-10	Spring	1	146869-001			
36-3-6	Presser Foot (Rear)	1	149265-001	36-5-11	Stud Screw 3.18	1	146901-001			
36-3-7	Screw	1	149266-001	36-5-12	Spring	1	146870-001			
36-3-8	Stop Ring 2.5	1	048025-342	36-5-13	Screw 2.38	1	122771-002			
36-3-9	Nut 3.18	1	149262-001	36-6-1	Presser Arm	1		D-36-6 Presser Foot Assembly 148260-101 (Denim)		
36-3-10	Spring	1	146869-001	36-6-2	Hing Shaft	3	S01375-001			
36-3-11	Stud Screw 3.18	1	146901-001	36-6-3	Presser Foot Supporter	1	S01373-001			
36-3-12	Spring	1	146870-001	36-6-4	Presser Foot Under Supporter	1	S01372-001			
36-3-13	Screw 2.38	1	122771-002	36-6-5	Presser Foot	1				
36-4-1	Presser Arm	1		36-6-6	Presser Foot (Rear)	1	S01371-001			
36-4-2	Screw	1	146865-001	36-6-7	Screw 2.38	3	S01374-001			
36-4-3	Presser Foot	1		36-6-8	Presser Foot (Front)	1	148020-001			
36-4-4	Presser Foot (Front)	1	145147-001	36-6-9	Washer 3	1	025030-232			
36-4-5	Screw 2.38	1	105288-001	36-6-10	Screw 318 - 40 x 6	1	062660-612			

D. Presser foot mechanism (3) / Stoffdrückerfuß (3)
 Mécanisme du pied presseur (3) / Mecanismo del prensatelas (3)

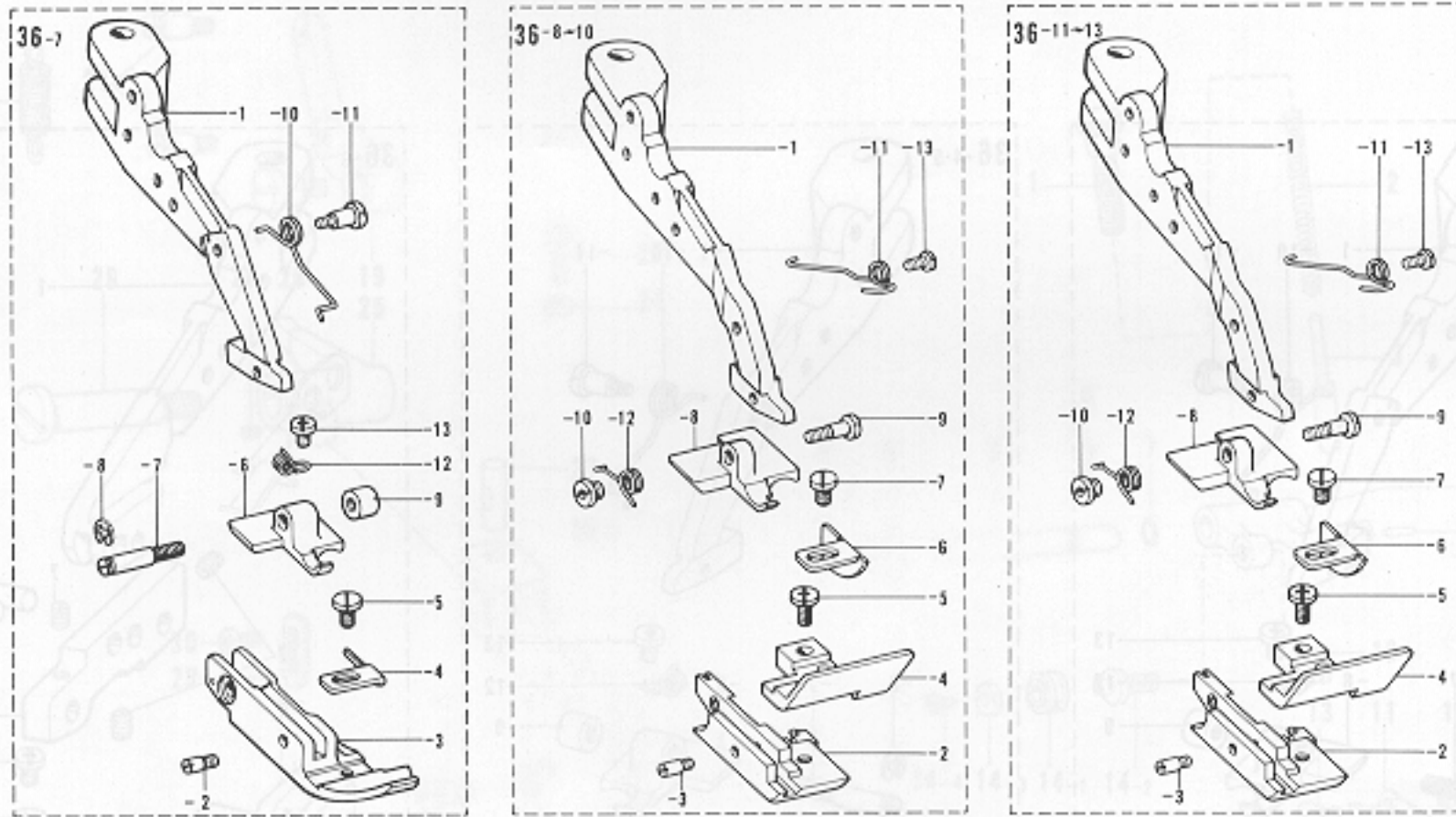

Ref. No.	Name of Parts	Q'ty	Parts No.	Assembly No.	Ref. No.	Name of Parts	Q'ty	Parts No.	Assembly No.
36-7-1	Presser Arm	1		D-36-7 Presser Foot Assembly 148263-101 (Binding)	36-10-8	Presser Foot (Rear)	1	140991-001	D-36-10 Presser Foot Assembly 148161-001 (Ruffing 5mm)
36-7-2	Screw	1	146865-001		36-10-9	Screw 3.18	1	140272-001	
36-7-3	Presser Foot	1			36-10-10	Nut	1	140273-001	
36-7-4	Presser Foot (Front)	1	147371-001		36-10-11	Spring	1	140993-001	
36-7-5	Screw 2.38	1	105288-001		36-10-12	Spring	1	140275-001	D-36-11 Presser Foot Assembly 148747-001 (Ruffing 5mm)
36-7-6	Presser Foot (Rear)	1	149260-001		36-10-13	Set Screw	1	140992-001	
36-7-7	Screw	1	149261-001		36-11-1	Presser Arm	1		
36-7-8	Stop Ring 2.5	1	048025-342		36-11-2	Presser Foot	1		
36-7-9	Nut 3.18	1	149262-001		36-11-3	Screw	1	140270-001	
36-7-10	Spring	1	146869-001		36-11-4	Presser Foot (U)	1	144777-001	
36-7-11	Stud Screw 3.18	1	146901-001		36-11-5	Screw 318 - 40 x 7	1	062660-712	
36-7-12	Spring	1	146870-001		36-11-6	Presser Foot	1	144778-001	
36-7-13	Screw 2.38	1	122771-002		36-11-7	Screw 2.38	1	105288-001	
36-8-1	Presser Arm	1		36-11-8	Presser Foot (Rear)	1	147787-001		
36-8-2	Presser Foot	1		36-11-9	Screw 3.18	1	140272-001		
36-8-3	Screw	1	140270-001	36-11-10	Nut	1	140273-001		
36-8-4	Presser Foot (U)	1	144777-001	36-11-11	Spring	1	140993-001		
36-8-5	Screw 318 - 40 x 7	1	062660-712	36-11-12	Spring	1	140275-001		
36-8-6	Presser Foot (Front)	1	144778-001	36-11-13	Set Screw	1	140992-001		
36-8-7	Screw 2.38	1	105288-001	36-12-1	Presser Arm	1			
36-8-8	Presser Foot (Rear)	1	146880-001	36-12-2	Presser Foot	1			
36-8-9	Screw 3.18	1	140272-001	36-12-3	Screw	1	140270-001		
36-8-10	Nut	1	140273-001	36-12-4	Presser Foot (U)	1	144777-001		
36-8-11	Spring	1	140993-001	36-12-5	Screw 318 - 40 x 7	1	062660-712		
36-8-12	Spring	1	140275-001	36-12-6	Presser Foot	1	144778-001		
36-8-13	Set Screw	1	140992-001	36-12-7	Screw 2.38	1	105288-001		
36-9-1	Presser Arm	1		36-12-8	Presser Foot (Rear)	1	147488-001		
36-9-2	Presser Foot (E)	1		36-12-9	Screw 3.18	1	140272-001		
36-9-3	Screw	1	140270-001	36-12-10	Nut	1	140273-001		
36-9-4	Presser Foot (U)	1	144777-001	36-12-11	Spring	1	140993-001		
36-9-5	Screw 318 - 40 x 7	1	062660-712	36-12-12	Spring	1	140275-001		
36-9-6	Presser Foot (Front)	1	144778-001	36-12-13	Set Screw	1	140992-001		
36-9-7	Screw 2.38	1	105288-001	36-13-1	Presser Arm	1			
36-9-8	Presser Foot (Rear)	1	140271-001	36-13-2	Presser Foot	1			
36-9-9	Screw 3.18	1	140272-001	36-13-3	Screw	1	140270-001		
36-9-10	Nut	1	140273-001	36-13-4	Presser Foot (U)	1	144777-001		
36-9-11	Spring	1	140993-001	36-13-5	Screw 318 - 40 x 7	1	062660-712		
36-9-12	Spring	1	140275-001	36-13-6	Presser Foot (Front)	1	144778-001		
36-9-13	Set Screw	1	140992-001	36-13-7	Screw 2.38	1	105288-001		
36-10-1	Presser Arm	1		36-13-8	Presser Foot (Rear)	1	147489-001		
36-10-2	Presser Foot D5	1		36-13-9	Screw 3.18	1	140272-001		
36-10-3	Screw	1	140270-001	36-13-10	Nut	1	140273-001		
36-10-4	Presser Foot (U)	1	144777-001	36-13-11	Spring	1	140993-001		
36-10-5	Screw 318 - 40 x 7	1	062660-712	36-13-12	Spring	1	140275-001		
36-10-6	Presser Foot (Front)	1	144778-001	36-13-13	Set Screw	1	140992-001		
36-10-7	Screw 2.38	1	105288-001						

E. Feed mechanism (1) / Transportvorrichtung (1)
 Mécanisme de l'entraînement (1) / Mecanismo de la alimentación (1)

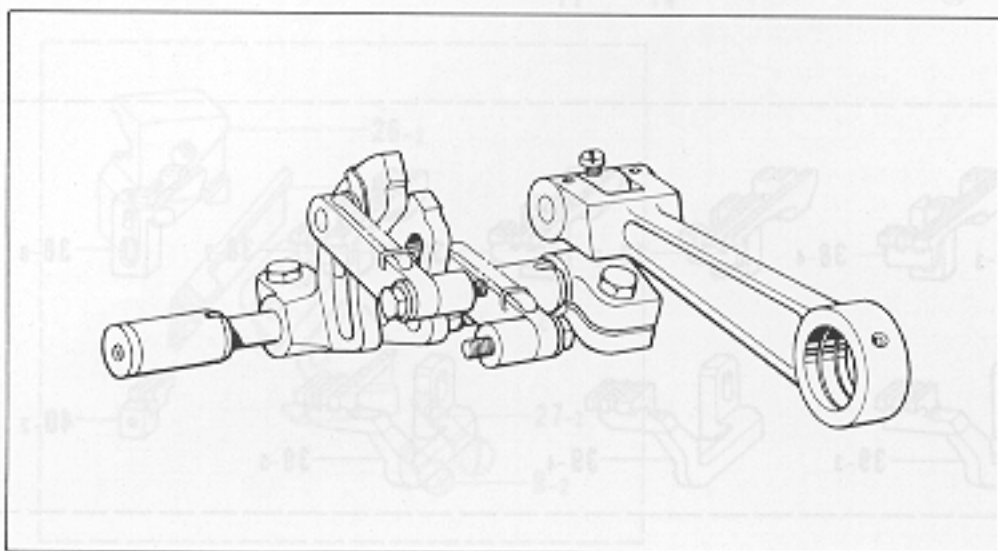
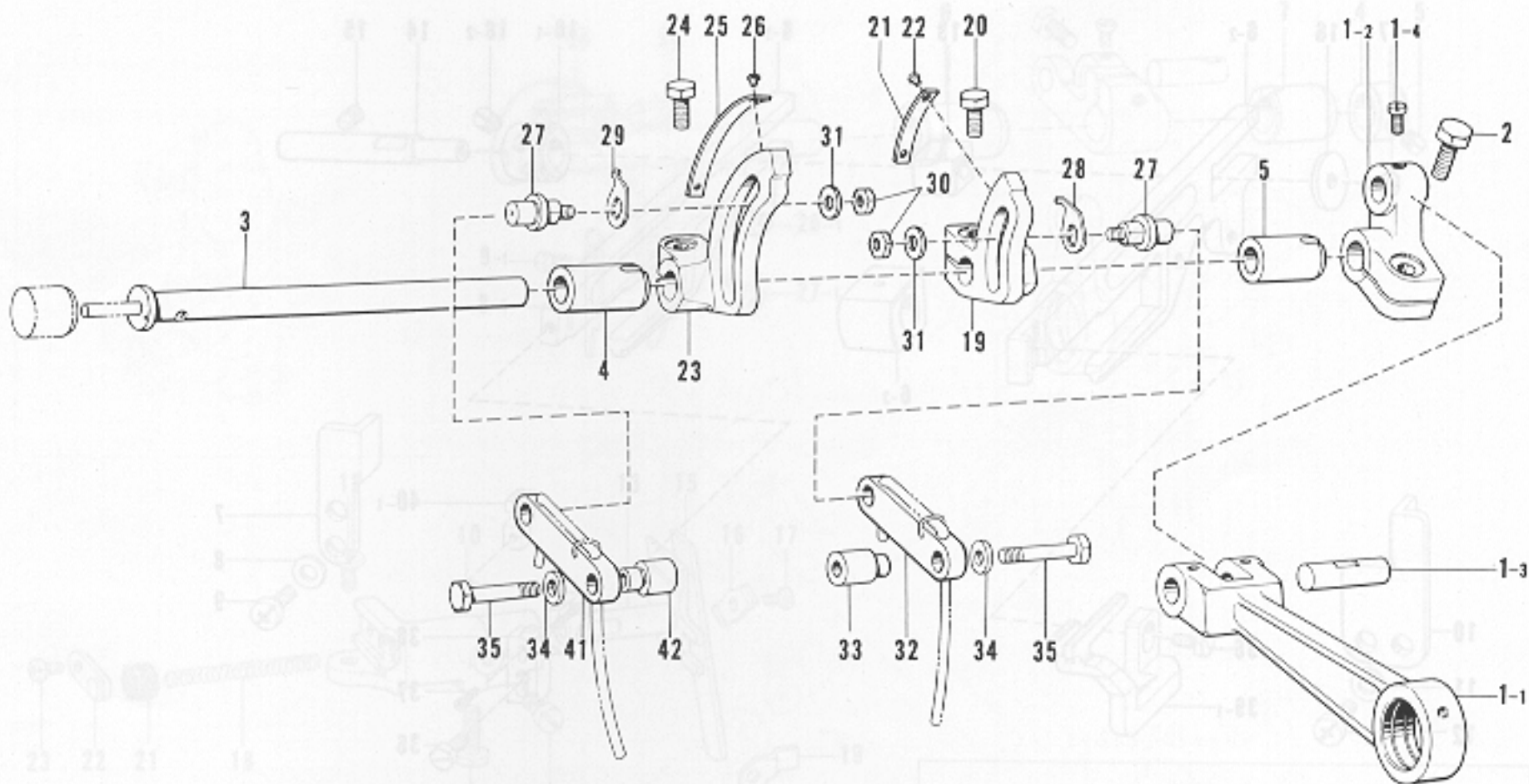

From the library of: Diamond Needle Corp

Ref. No.	Name of Parts	Q'ty	Parts No.	Assembly No.	Ref. No.	Name of Parts	Q'ty	Parts No.	Assembly No.
1- 1	Feed Rod	1		E-1 Feed Rod Assembly 148163-001	25	Indicator Plate	1	148180-001	
1- 2	Feed Arm	1			26	Pin	2	116231-001	
1- 3	Feed Arm Pin	1	148166-001		27	Feed Link Shaft	2	148181-001	
1- 4	Screw 4.37	1	100366-001		28	Feed Link Indicator Plate (Right)	1	148182-001	
2	Bolt 5.95 x 14	1	017761-412		29	Feed Link Indicator Plate (Left)	1	148183-001	
3	Feed Shaft	1	148167-001		30	Nut 4.76	2	148838-001	
4	Feed Shaft Bushing (Left)	1	148168-000		31	Washer	2	148847-001	
5	Feed Shaft Bushing (Right)	1	148169-000		32	Feed Link	1	148184-000	
19	Main Feed Arm	1	148177-001		33	Feed Link Bushing	1	148185-001	
20	Bolt 5.95 x 14	1	017761-412		34	Washer	2	140208-001	
21	Indicator Plate	1	148178-001		35	Bolt 4.76	2	148186-001	
22	Pin	2	116231-001		41	Feed Link	1	148403-001	
23	Differential Feed Arm	1	148179-001		42	Feed Link Bushing	1	148404-001	
24	Bolt 5.95 x 14	1	017761-412						

E. Feed mechanism (2) / Transportvorrichtung (2)
 Mécanisme de l'entraînement (2) / Mecanismo de la alimentación (2)

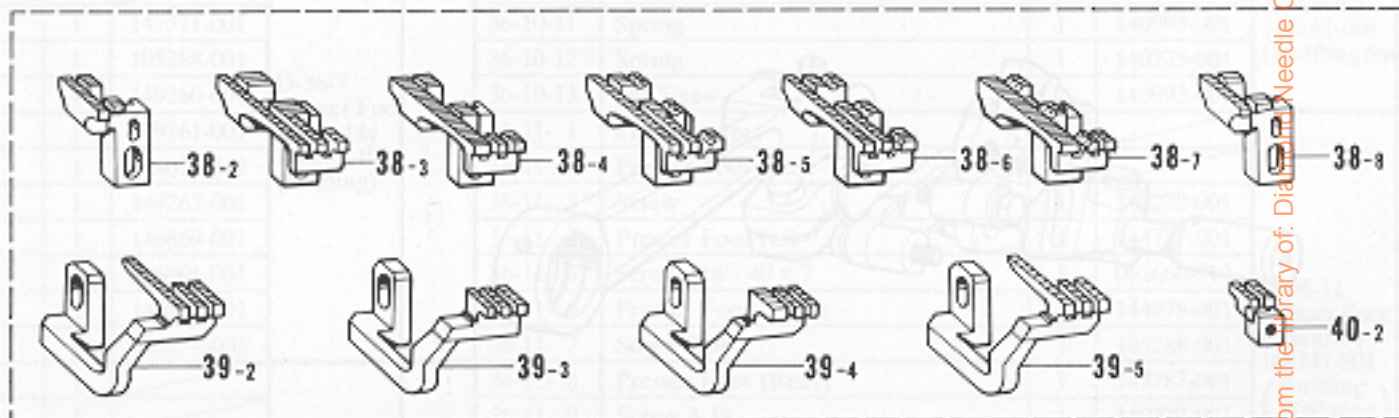
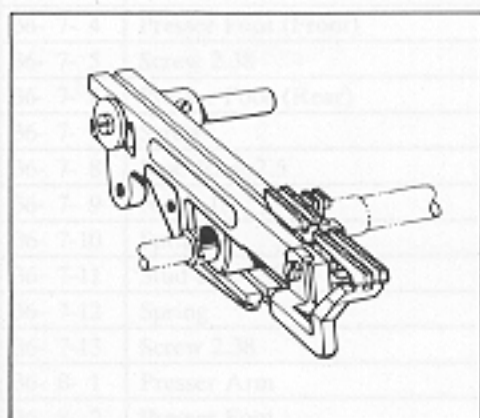
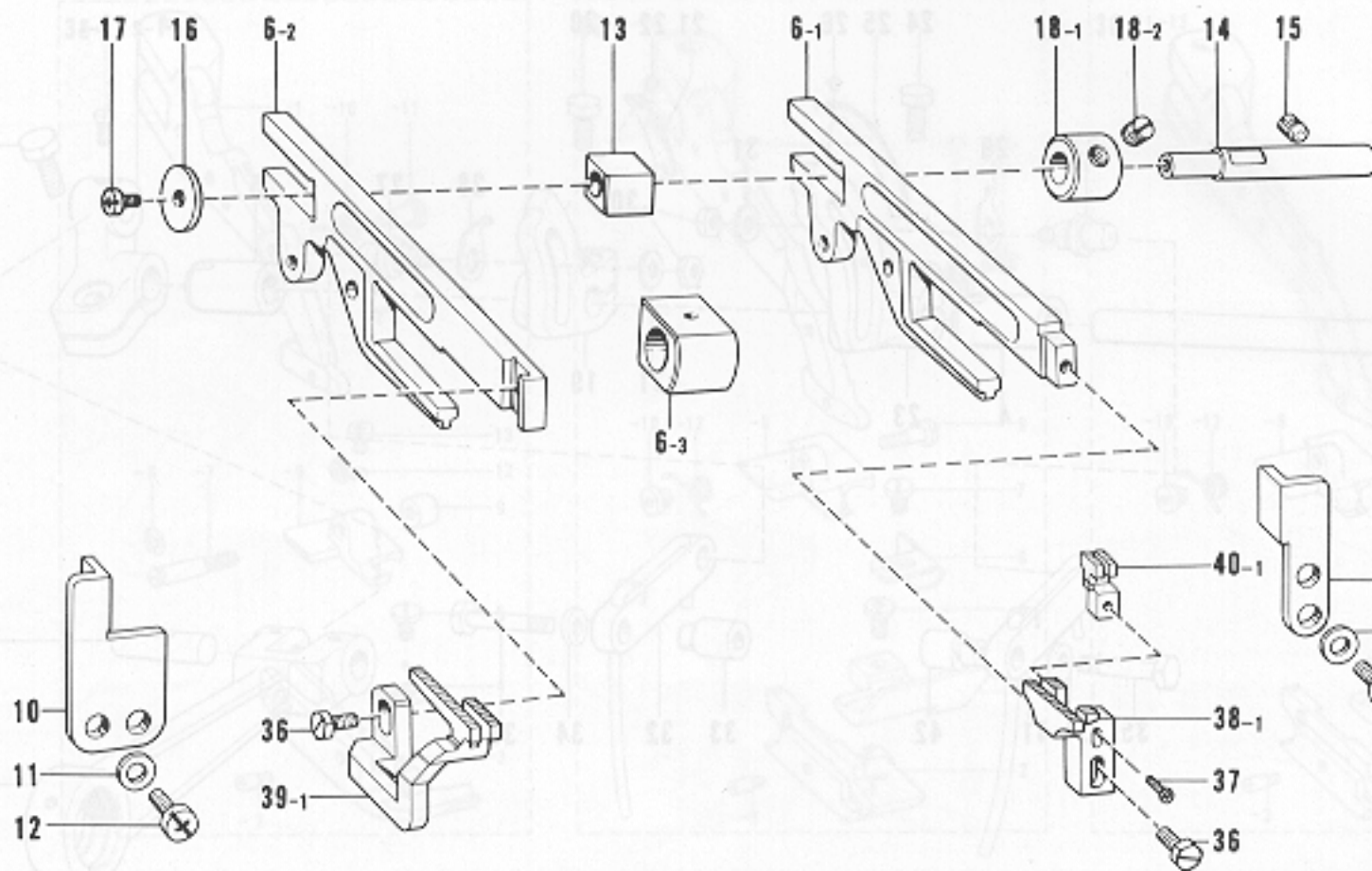

From the library of: Dial Sewing Needle Corp

Ref. No.	Name of Parts	Q'ty	Parts No.	Assembly No.	Ref. No.	Name of Parts	Q'ty	Parts No.	Assembly No.
6-1	Main Feed Bar	1		E-6 Feed Bar Guide Block Assembly 148262-001	36	Bolt 4.37	2	117516-001	
6-2	Differential Feed Bar	1			37	Screw 238 - 56 x 8	1	062630-812	
6-3	Feed Lifting Slide Block	1	148173-000		38-1	Main Feed Dog	1	146567-001	
7	Feed Bar Guide (Right)	1	148174-000		38-2	Main Feed Dog	1	146568-001	
8	Washer	2	100645-003		38-3	Main Feed Dog (Ruffling)	1	S01781-001	
9	Screw 437 - 40 x 8	2	060680-812		38-4	Main Feed Dog (Ruffling)	1	S01782-001	
10	Feed Bar Guide (Left)	1	148175-000		38-5	Main Feed Dog (Ruffling, W/Piping)	1	S01783-001	
11	Washer	2	100645-003		38-6	Main Feed Dog (Ruffling, W/Piping)	1	S01784-001	
12	Screw 437 - 40 x 8	2	060680-812		38-7	Main Feed Dog (Ruffling, W/Piping)	1	S01785-001	
13	Feed Bar Guide Block	1	146547-000		38-8	Main Feed Dog (Denim)	1	146569-001	
14	Feed Bar Guide Block Shaft	1	148176-001		39-1	Differential Feed Dog	1	146572-001	
15	Screw 6.35 x 6	1	014770-622		39-2	Differential Feed Dog	1	146573-001	
16	Slide Plate	1	146549-001		39-3	Differential Feed Dog (Ruffling)	1	146575-001	
17	Screw 437 - 40 x 7	1	062680-712		39-4	Differential Feed Dog (Ruffling)	1	146576-001	
18-1	Set Collar	1		E-18 Collar Assembly 181995-001	39-5	Differential Feed Dog (Denim)	1	146574-001	
18-2	Screw 6.35	2	101706-001		40-1	Chain Feed Dog	1	146577-001	
					40-2	Chain Feed Dog (Bulky, Ruffling)	1	148189-001	

F. Knife mechanism / Messer / Mécanisme du couteau / Mecanismo del cuchilla

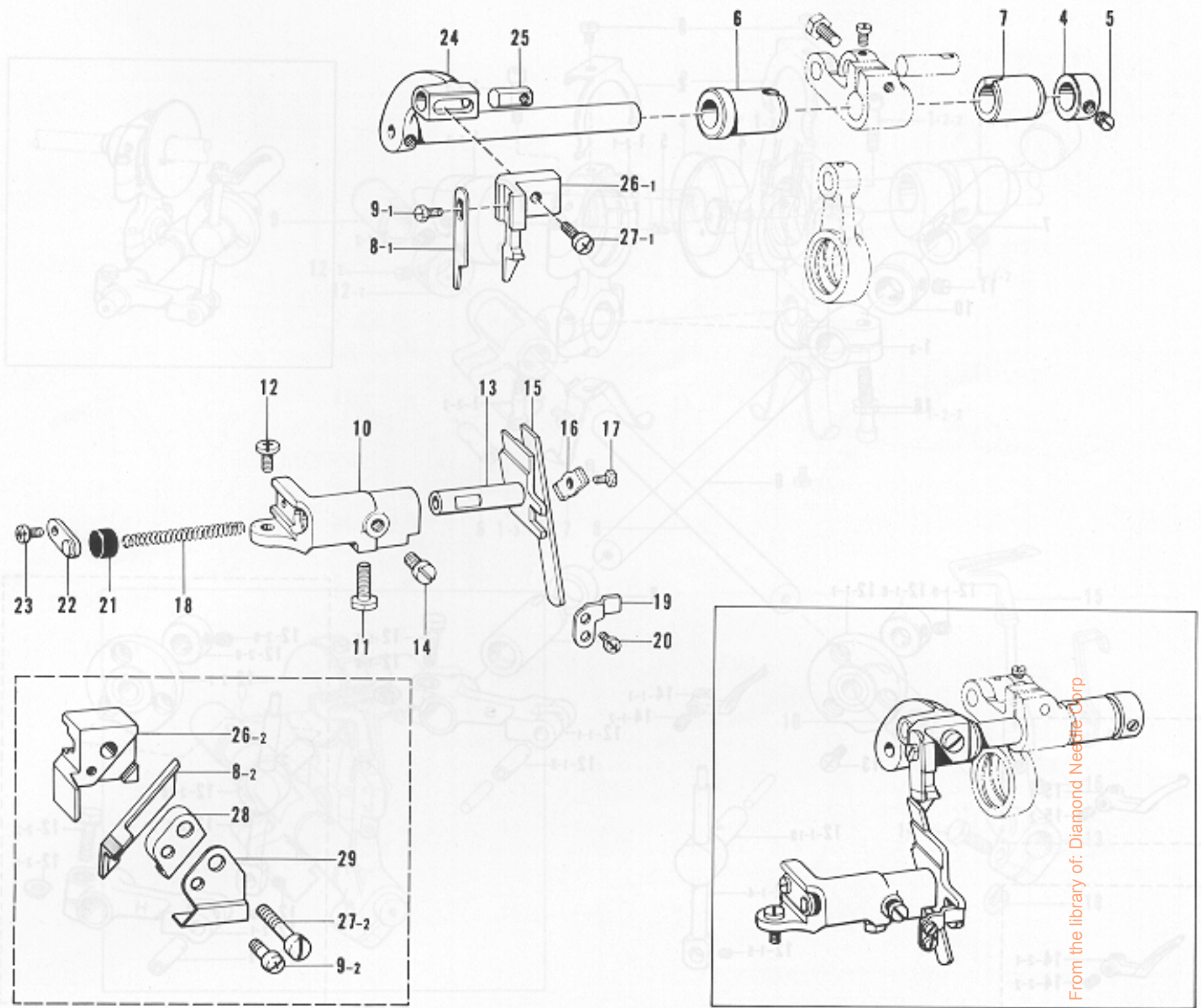

From the library of: Diamond Needle Corp

Ref. No.	Name of Parts	Q'ty	Parts No.	Assembly No.	Ref. No	Name of Parts	Q'ty	Parts No.	Assembly No.
4	Set Collar	1	146581-001		17	Bolt 4.37	1	117516-001	
5	Screw 5.95	2	100260-001		18	Spring	1	146584-001	
6	Knife Driving Shaft Bushing (Left)	1	148196-000		19	Lower Knife Holder Guide	1	146585-001	
7	Knife Driving Shaft Bushing (Right)	1	148197-000		20	Screw 357 - 40 x 6	2	062670-612	
8- 1	Upper Knife	1	148198-001		21	Cap	1	146586-000	
8- 2	Upper Knife	1	148342-001		22	Lower Knife Holder Spring Stopper	1	140248-001	
9- 1	Bolt 3.57	1	144075-001		23	Screw 437 - 40 x 7	1	062680-712	
9- 2	Screw 357 - 40 x 10	1	062671-016		24	Upper Knife Driving Arm	1	146580-001	
10	Lower Knife Holder Supporter	1	146582-001		25	Nut	1	148281-001	
11	Bolt 6.35 x 16	1	017771-612		26- 1	Upper Knife Holder	1	144179-001	
12	Screw 437 - 40 x 8	1	060680-812		26- 2	Upper Knife Holder	1	148345-001	
13	Lower Knife Holder	1	146583-001		27- 1	Screw 437 - 40 x 8	1	060680-812	
14	Screw 6.35	1	102627-001		27- 2	Screw 4.37	1	102424-003	
15	Lower Knife	1	112436-001		28	Upper Knife Presser	1	148343-001	
16	Lower Knife Presser Plate	1	117515-001		29	Presser Plate	1	148344-001	

G. Over looper mechanism / Oberen Greifer
 Mécanisme du boucleur supérieur / Mecanismo del presilladora superior

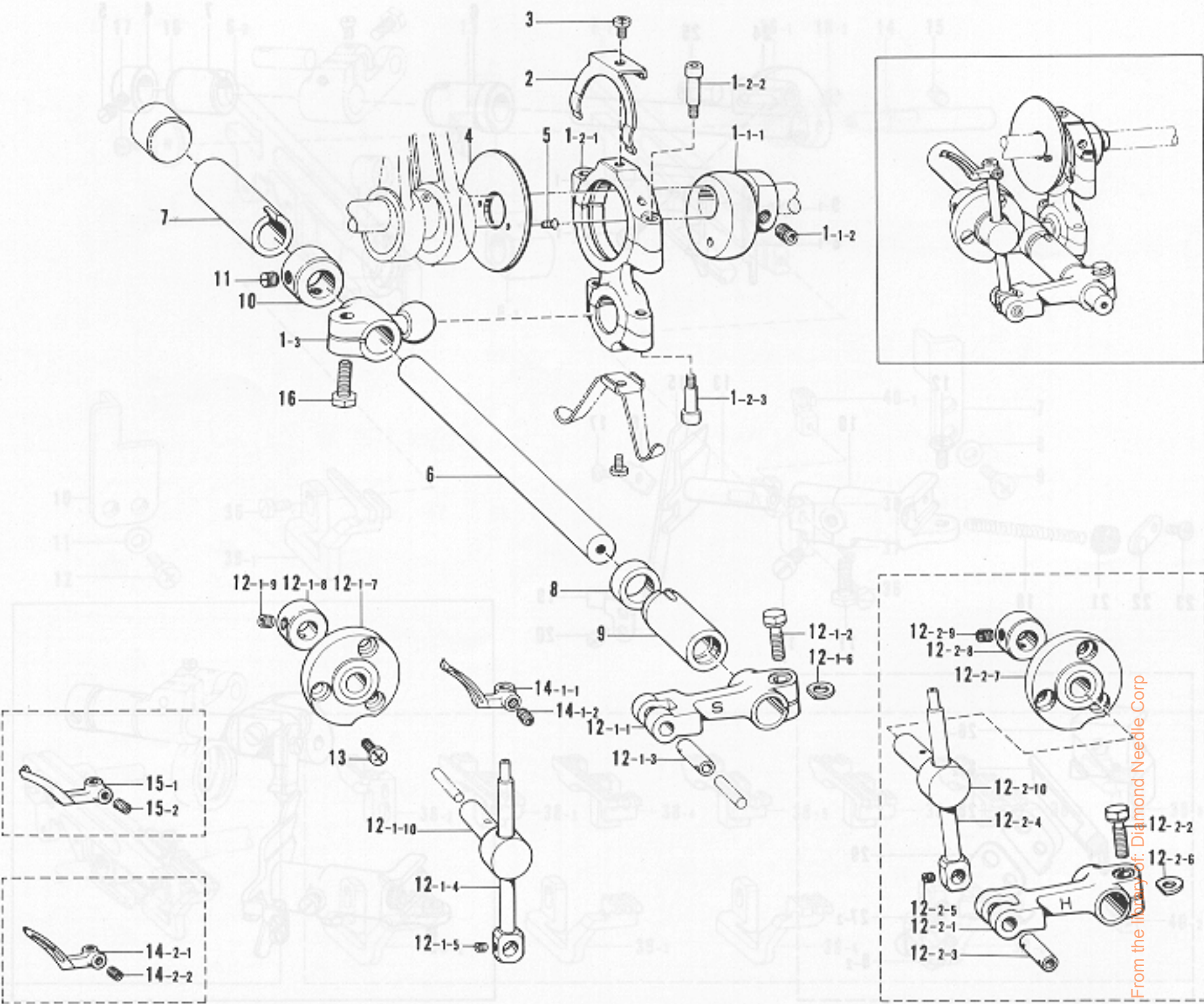

Ref. No.	Name of Parts	Q'ty	Parts No.	Assembly No.	Ref. No.	Name of Parts	Q'ty	Parts No.	Assembly No.	
1- 1- 1	Over Looper Eccentric Cam	1		G-1-1 Over Looper Eccentric Cam Assembly 181628-001	12- 1- 4	Over Looper Holder	1	148213-101	G-12-1 Over Looper Assemble 148209-001 (Standard)	
1- 1- 2	Screw 6.35	2	148857-001		12- 1- 5	Screw 4.76	1	013719-412		
1- 2- 1	Over Looper Connecting Rod	1		G-1-2 Over Looper Connecting Rod With Screw S01226-001	12- 1- 6	Spacer	1	148783-001		
1- 2- 2	Screw 4.37x18	2	150382-001		12- 1- 7	Over Looper Holder Guide Base	1			
1- 2- 3	Screw 4.37x14	2	148425-001		12- 1- 8	Set Collar	1			
1- 3	Over Looper Connecting Lever	1		G-1 Over Looper Connecting Rod Assembly 148200-001	12- 1- 9	Screw 4.37	2	014680-422		
2	Looper Connecting Rod Stopper	1	148204-001		12- 1-10	Over Looper Holder Guide Block	1			
3	Screw 357 - 40 x 5	1	062670-512		12- 2- 1	Over Looper Driving Lever	1			
4	Looper Connecting Rod Stopper Guide (R)	1	148205-001		12- 2- 2	Bolt 5.95 x 16	1	149172-001		
5	Screw 3.57	2	102843-004		12- 2- 3	Over Looper Holder Pin	1	148212-001		
6	Over Looper Shaft	1	148206-001		12- 2- 4	Over Looper Holder	1	148213-101	G-12-2 Over Looper Assemble 148217-001 (High-lift)	
7	Over Looper Shaft Bushing Back	1	148207-000		12- 2- 5	Screw 4.76	1	013719-412		
8	Thrust Collar	1	148208-001		12- 2- 6	Spacer	1	148783-001		
9	Bushing	1	144031-000		12- 2- 7	Over Looper Holder Guide Base	1			
10	Set Collar	1	146581-001		12- 2- 8	Set Collar	1			
11	Screw 5.95	2	100260-001		12- 2- 9	Screw 4.37	2	014680-422		
12- 1- 1	Over Looper Driving Lever	1		G-12-1 148209-001 (Standard)	12- 2-10	Over Looper Holder Guide Block	1			
12- 1- 2	Bolt 5.95 x 16	1	149172-001		13	Screw 437 - 40 x 7	3	062680-712		
12- 1- 3	Over Looper Holder Pin	1	148212-001		14- 1- 1	Over Looper (Standard)	1			G-14-1 Over Looper 147934-001
					14- 1- 2	Screw 4.37	1	014680-422		
					14- 2- 1	Over Looper (High-lift)	1		G-14-2 Over Looper 159686-001	
					14- 2- 2	Screw 4.37	1	014680-422		
					15- 1	Spreader	1		G-15 Spreader 147935-001	
					15- 2	Screw 4.37	1	014680-422		
					16	Bolt 6.35x16	1	017771-612		

H. Under looper mechanism / Unterer Greifer
 Mécanisme du boucleur inférieur / Mecanismo del presilladora inferior

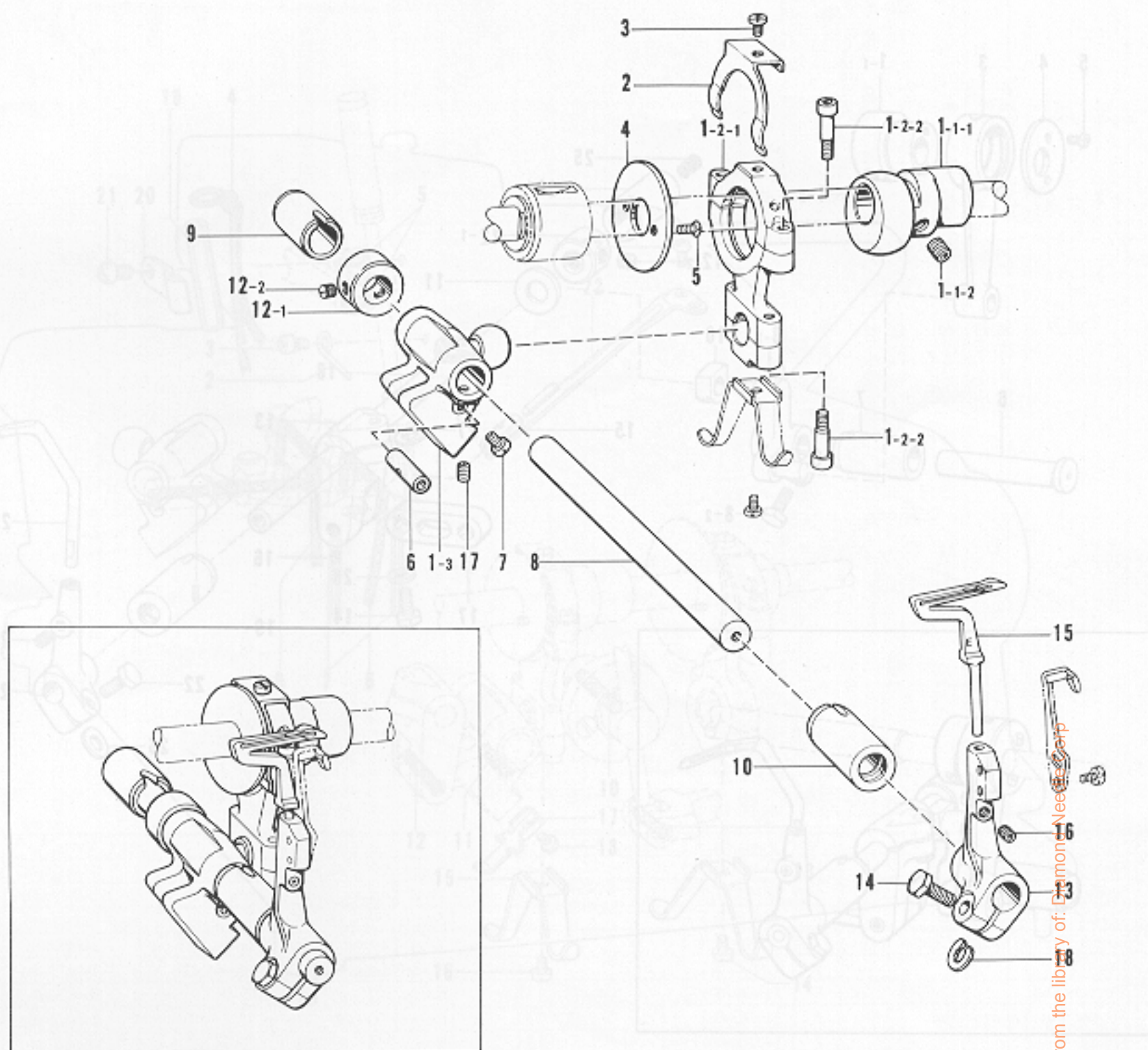

From the library of: Diamond Needles Corp

Ref. No.	Name of Parts	Q'ty	Parts No.	Assembly No.	Ref. No.	Name of Parts	Q'ty	Parts No.	Assembly No.
1- 1- 1	Under Looper Eccentric Cam	1		H-1-1 Under Looper Eccentric Cam Assembly 181629-001	5	Screw 3.57	2	102843-004	
1- 1- 2	Screw 6.35	2	148857-001		6	Under Looper Holder Pin	1	148232-001	
1- 2- 1	Under Looper Connecting Rod	1		H-1-2 Under Looper Connecting Rod With Screw S01227-001	7	Screw 3.57	1	144458-001	
1- 2- 2	Screw 4.37 x 14	4	148425-001	H-1 Under Looper Connecting Rod Assembly 148230-001	8	Under Looper Shaft	1	148226-001	
1- 3	Under Looper Connecting Lever	1			9	Under Looper Shaft Bushing (Back)	1	148227-000	
2	Looper Connecting Rod Stopper	1	148224-001		10	Under Looper Shaft Bushing (Front)	1	148228-000	
3	Screw 357 - 40 x 5	1	062670-512		12- 1	Set Collar	1		H-12 Collar Assembly 180323-001
4	Looper Connecting Rod Stopper Guide (L)	1	148225-001		12- 2	Screw 5.95	2	013760-612	
					13	Under Looper Holder	1	146617-001	
					14	Bolt 5.56 x 14	1	149171-001	
					15	Under Looper	1	S01248-001	
					16	Screw 4.37	1	014680-422	
					17	Screw 4.37	2	014680-422	
					18	Spacer	1	148782-001	

J. Double chain stitch looper mechanism / Doppelkettenstichgreifer
 Mécanisme de boucleur pour point de chaînette double / Mecanismo del presilladora de doble cadeneta

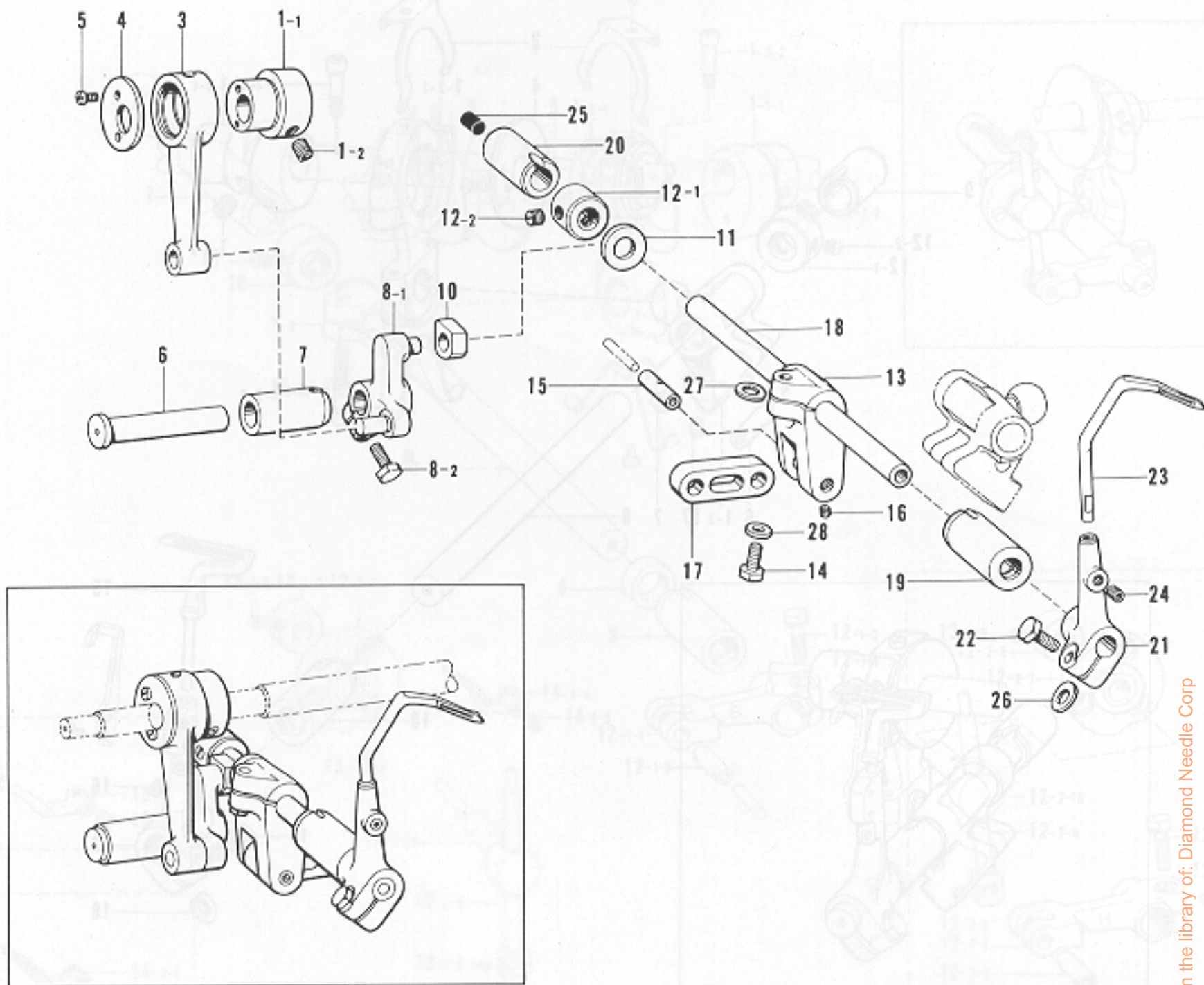

From the library of: Diamond Needle Corp

Ref. No.	Name of Parts	Q'ty	Parts No.	Assembly No.	Ref. No.	Name of Parts	Q'ty	Parts No.	Assembly No.
1- 1	Longitudinal Eccentric Cam	1		J-1 Longitudinal Eccentric Cam Assembly 181657-001	13	Chain Stitch Looper Driving Lever	1	148240-001	
1- 2	Screw 6.35	2	148857-001		14	Bolt 5.95 x 14	1	017761-412	
3	Longitudinal Feed Driving Rod	1	148234-000		15	Chain Stitch Looper Driving Lever Pin	1	148241-001	
4	Driving Rod Presser Plate	1	148235-001		16	Screw 3.18	1	146427-001	
5	Screw 238 - 56 x 6	2	062630-612		17	Chain Stitch Looper Link	1	148242-001	
6	Longitudinal Feed Lever Shaft	1	148236-001		18	Longitudinal Feed	1	148243-001	
7	Longitudinal Feed Lever Shaft Bushing	1	148237-000		19	Bushing (Front)	1	148244-000	
8- 1	Longitudinal Feed Lever	1		J-8 Longitudinal Feed Lever With Screw 181668-001	20	Bushing (Back)	1	148245-000	
8- 2	Bolt 6.35 x 14	1	017771-412		21	Chain Stitch Looper Holder	1	146634-001	
10	Slide Block	1	140313-001		22	Bolt 5.56 x 14	1	149171-001	
11	Thrust Collar	1	148239-001		23	Chain Stitch Looper	1	146635-001	
12- 1	Set Collar	1		J-12 Collar Assembly 181995-001	24	Screw 4.37	1	014680-422	
12- 2	Screw 6.35	2	101706-001		25	Oil Cap	1	140327-001	
					26	Spacer	1	148782-001	
					27	Washer 6	1	025060-232	
					28	Washer 6	1	025060-132	
2	Over Looper Shaft	1	148238-000						
7	Over Looper Shaft Bushing Back	1	148237-000						
8	Thrust Collar	1	148239-001						
9	Bushing	1	148244-000						
10	Set Collar	1	148245-000						
11	Screw 5.95	2	148240-001						
12- 1- 1	Over Looper Driving Lever	1	148240-001						
12- 1- 2	Bolt 5.95 x 14	1	149171-001						
12- 1- 3	Over Looper Holder Pin	1	148241-001						

K. Lubrication / Schmierung
Lubrification / Lubricación

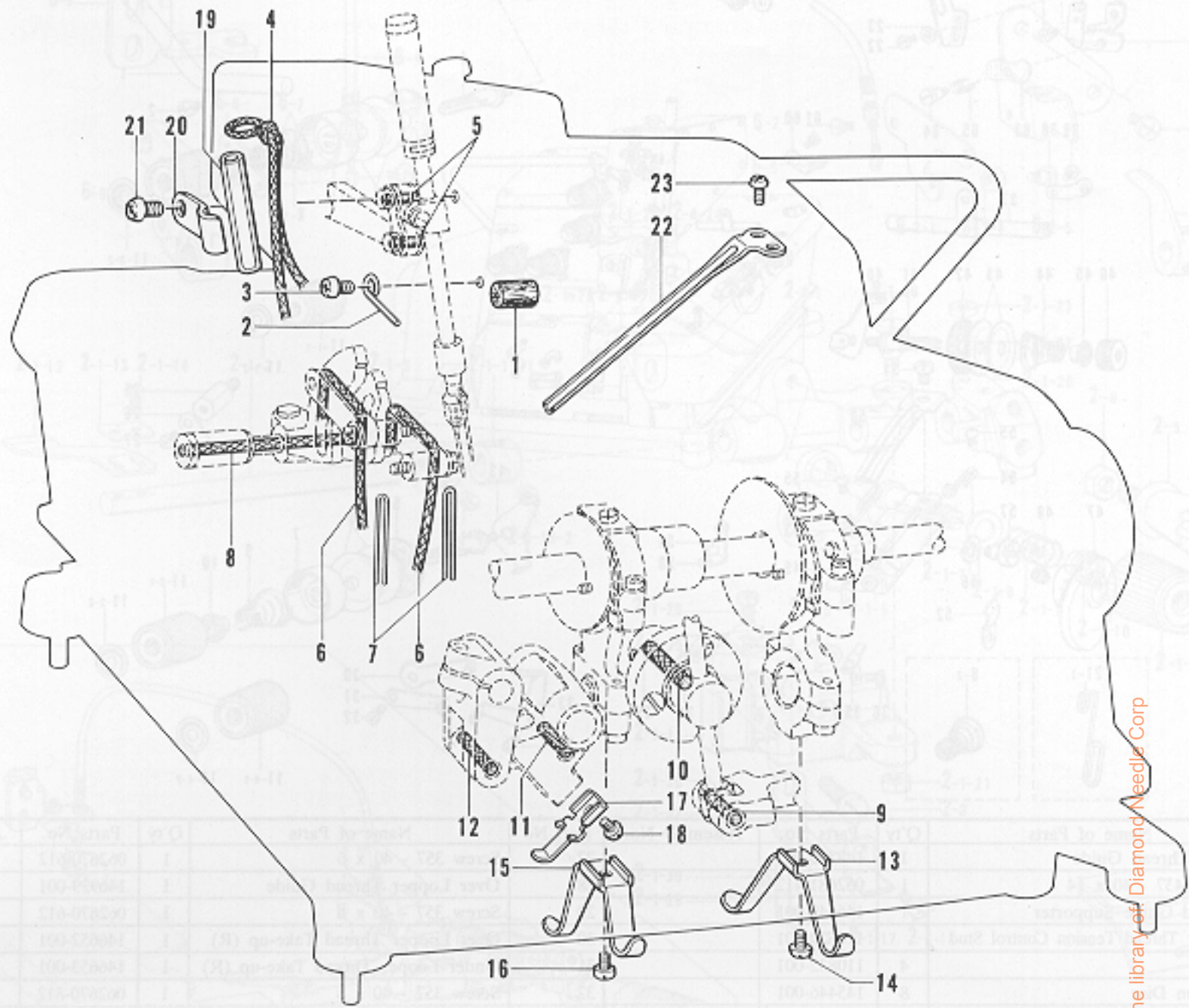

From the library of Diamond Needle Corp

Ref. No.	Name of Parts	Q'ty	Parts No.	Assembly No.	Ref. No.	Name of Parts	Q'ty	Parts No.	Assembly No.
1	Felt	1	112754-001		13	Oil Jumping Plate (R)	1	148250-001	
2	Felt Holder	1	148247-001		14	Screw 357 - 40 x 5	1	062670-512	
3	Screw 437 - 40 x 7	1	062680-712		15	Oil Jumping Plate (L)	1	148251-001	
4	Wick	1	118768-001		16	Screw 357 - 40 x 5	1	062670-512	
5	Felt	2	147691-000		17	Oil Jumping Plate (D)	1	148252-001	
6	Wick	2	142674-000		18	Screw 357 - 40 x 5	1	062670-512	
7	Cap	2	140774-000		19	Vinyl Tube	1	146644-000	
8	Wick	1	148248-000		20	Tube Holder	1	148315-001	
9	Wick	1	108809-001		21	Screw 437 - 40 x 7	1	062680-712	
10	Wick	1	148249-000		22	Oil Guide	1	154288-001	
11	Wick	1	143444-001		23	Screw 437 - 40 x 7	2	062680-712	
12	Wick	1	117591-001						

L. Thread tension / Fadenspannung
Tension du fil / Tension del hilo

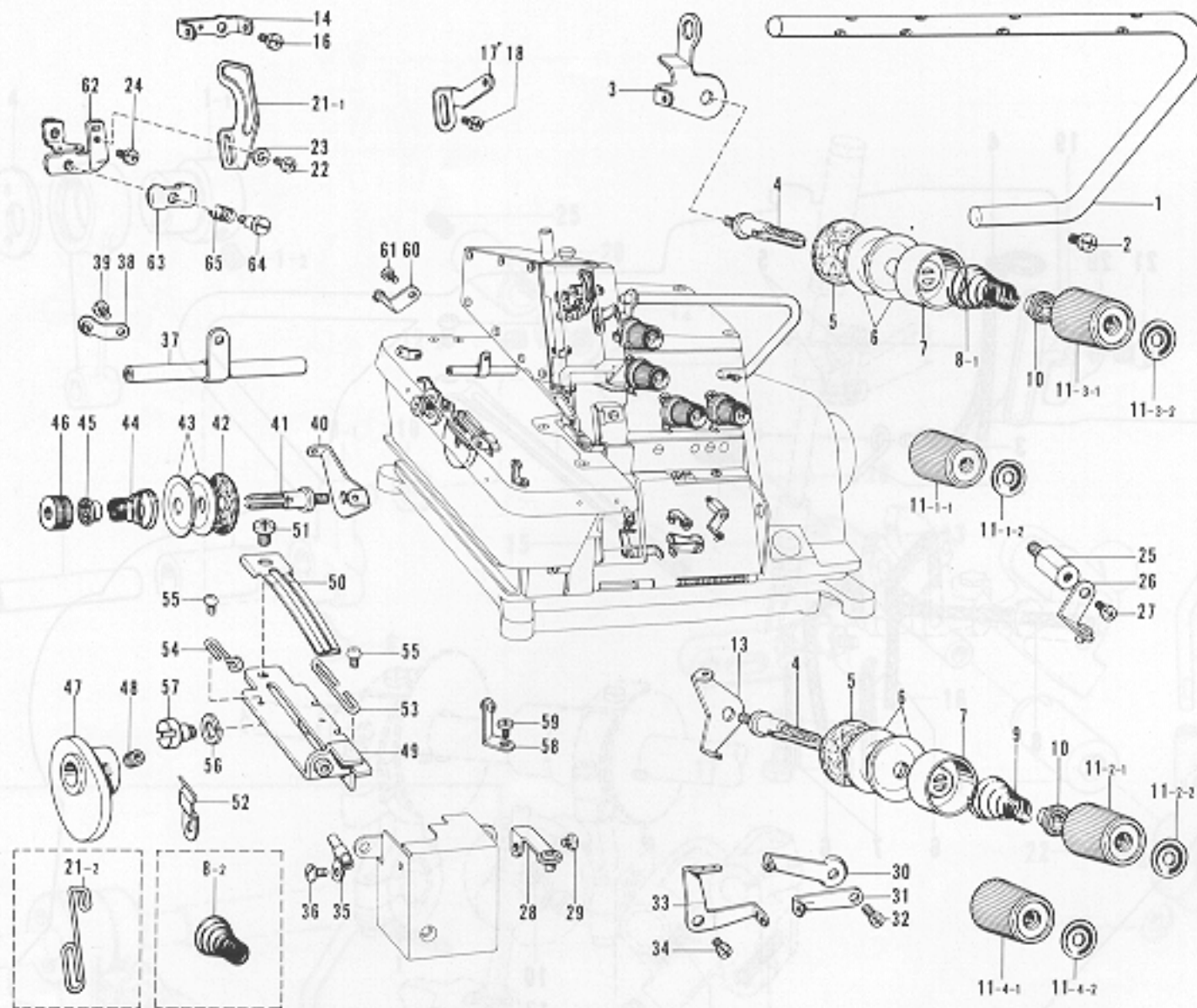

Ref. No.	Name of Parts	Q'ty	Parts No.	Assembly No.	Ref. No.	Name of Parts	Q'ty	Parts No.	Assembly No.
1	Main Thread Guide	1	148253-001		27	Screw 357 - 40 x 6	1	062670-612	
2	Screw 437 - 40 x 14	1	062681-412		28	Over Lopper Thread Guide	1	146929-001	
3	Thread Guide Supporter	1	146649-001		29	Screw 357 - 40 x 6	1	062670-612	
4	Looper Thread Tension Control Stud		110820-101		30	Over Looper Thread Take-up (R)	1	146652-001	
5	Felt	4	110832-001		31	Under Looper Thread Take-up (R)	1	146653-001	
6	Tension Disc	8	145446-001		32	Screw 357 - 40 x 8	1	062670-812	
7	Presser For Tension Disc	4	144103-002		33	Looper Thread Take-up (L)	1	146654-001	
8- 1	Spring	2	144104-001		34	Screw 357 - 40 x 6	1	062670-612	
8- 2	Spring	2	148851-001		35	Over Looper Thread Guide	1	142669-002	
9	Spring	2	144110-001		36	Screw 2.38	1	100105-005	
10	Tension Spring Washer	4	144105-000		37	Over Looper Thread Guide	1	148256-001	
11- 1- 1	Thread Tension Control Nut	1	149566-001	L-11-1 Thread Tension Control Nut Assembly 149568-001	38	Chain Stitch Looper Thread Guide	1	151617-001	
11- 1- 2	Tension Indicating Plate	1	147049-001		39	Screw 357 - 40 x 6	1	062670-612	
11- 2- 1	Thread Tension Control Nut	1	149566-001	L-11-2 Thread Tension Control Nut Assembly 149568-002	40	Needle Thread Guide Plate	1	110813-001	
11- 2- 2	Tension Indicating Plate	1	147049-002		41	Thread Tension Control Stud	1	147148-001	
11- 3- 1	Thread Tension Control Nut	1	149566-001	L-11-3 Thread Tension Control Nut Assembly 149568-003	42	Felt	1	110832-001	
11- 3- 2	Tension Indicating Plate	1	147049-003		43	Tension Disc	2	145446-001	
11- 4- 1	Thread Tension Control Nut	1	149566-001	L-11-4 Thread Tension Control Nut Assembly 149568-004	44	Spring	1	147149-001	
11- 4- 2	Tension Indicating Plate	1	147049-004		45	Tension Spring Washer	1	144105-000	
13	Needle Thread Guide Plate	3	110813-001		46	Nut	1	151012-001	
14	Needle Thread Guide Plate (A)	1	143757-001		47	Chain Stitch Looper Take-up	1	150807-101	
16	Screw 357 - 40 x 8	1	062670-812		48	Screw 4.37	2	014680-422	
17	Chain Stitch Needle Thread Guide	1	148255-001		49	Chain Stitch Base Plate Assembly	1	150808-001	
18	Screw 357 - 40 x 8	1	062670-812		50	Thread Handler	1	150810-001	
21- 1	Needle Thread Take-up	1	144108-001		51	Screw 357 - 40 x 4	1	062670-412	
21- 2	Needle Thread Take-up	1	142201-001		52	Spring	1	150813-001	
22	Screw 318 - 40 x 8	1	062660-412		53	Thread Guide (R)	1	146663-001	
23	Washer	1	105248-003		54	Thread Guide (L)	1	150811-001	
24	Screw 357 - 40 x 5	1	062670-512		55	Screw 238 - 56 x 4	2	060630-412	
25	Thread Guide Holder	1	148254-001		56	Spring Washer 2 - 5	1	028050-242	
26	Under Looper Thread Guide	1	146926-002		57	Stud Screw 4.37	1	150812-001	
					58	Under Looper Thread Guide	1	146930-001	
					59	Screw 357 - 40 x 6	1	062670-612	
					60	Under Looper Thread Guide	1	146926-001	
					61	Screw 357 - 40 x 6	1	062670-612	
					62	Needle Thread Take-up Supporter	1	147344-001	
					63	Needle Thread Guard	1	112300-001	
					64	Stud Screw 3.18	1	112301-001	
					65	Needle Thread Guard Spring	1	112299-001	

From the library of: Diamond Needle Corp

M. Ruffling Attachment (1) / Kräuselvorrichtung (1)
 Accessoire pour fronces (1) / Accesorio de fruncido (1)

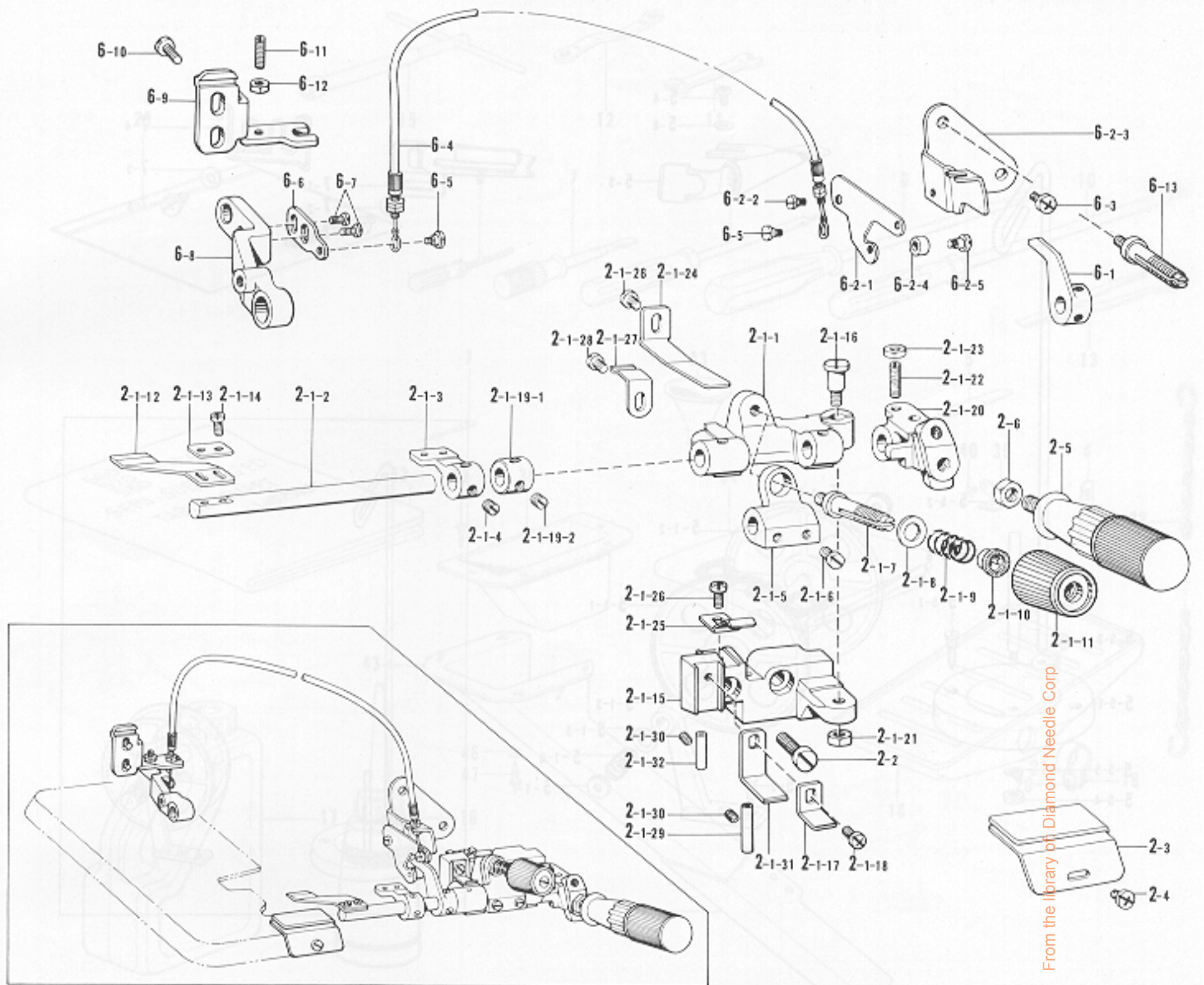

Ref. No.	Name of Parts	Q'ty	Parts No.	Assembly No.	Ref. No.	Name of Parts	Q'ty	Parts No.	Assembly No.															
2-1-1	Bracket For Ruffling Blade	1	146588-001	M-2-1 Ruffling Attachment Assembly 146587-201	2-1-28	Screw 357 - 40 x 5	1	060670-512	M-2-1 Ruffling Attachment Assembly 146587-201															
2-1-2	Ruffling Blade Base Shaft	1	145803-001		2-1-29	Thread Guide Pipe	1	146592-001		M-2-1 Ruffling Attachment Assembly 146587-201														
2-1-3	Wrapper Base	1	146589-001		2-1-30	Screw 3.57	2	013679-412			M-2-1 Ruffling Attachment Assembly 146587-201													
2-1-4	Screw 6.35	2	101706-001		2-1-31	Ruffling Blade Guide Plate (D)	1	154795-001				M-2-1 Ruffling Attachment Assembly 146587-201												
2-1-5	Spring Base	1	146590-001		2-1-32	Thread Guide Pipe	1	S01614-001					M-2-1 Ruffling Attachment Assembly 146587-201											
2-1-6	Screw 5.95	2	105163-001		2-2	Screw 6.35 x 18	2	S01304-001						M-2-1 Ruffling Attachment Assembly 146587-201										
2-1-7	Looper Thread Tension Control Stud	1	110820-101		2-3	Ruffler Guide	1	144793-000							M-2-1 Ruffling Attachment Assembly 146587-201									
2-1-8	Washer 6.35	1	025770-232		2-4	Screw 357 - 40 x 6	1	060670-616								M-2-1 Ruffling Attachment Assembly 146587-201								
2-1-9	Spring	1	144788-001		2-5	Handle	1	145809-001									M-2-1 Ruffling Attachment Assembly 146587-201							
2-1-10	Tension Spring Washer	1	144105-000		2-6	Nut 6.35	1	150556-002										M-2-1 Ruffling Attachment Assembly 146587-201						
2-1-11	Tension Nut	1	149566-001		6-1	Ruffling Plate Lifter	1	148387-001											M-2-1 Ruffling Attachment Assembly 146587-201					
2-1-12	Ruffling Blade	1	144783-001		6-2-1	Ruffling Plate Lifter Lever	1	148388-001												M-2-1 Ruffling Attachment Assembly 146587-201				
2-1-13	Washer	1	144784-001		6-2-2	Screw	1	141514-001													M-6-2 Ruffling Plate Lifter Lever Assembly 148395-001			
2-1-14	Screw 318 - 40 x 7	2	062660-712		6-2-3	Presser Foot Lifter Lever Supporter	1	148389-001														M-6-2 Ruffling Plate Lifter Lever Assembly 148395-001		
2-1-15	Ruffler Base	1			6-2-4	Roller	1	148390-001															M-6-2 Ruffling Plate Lifter Lever Assembly 148395-001	
2-1-16	Stud Screw 5.95	1	147933-001		6-2-5	Stud Screw 3.18	1	112301-001																M-6-2 Ruffling Plate Lifter Lever Assembly 148395-001
2-1-17	Ruffling Blade Guide	1	145807-001		6-3	Screw 437 - 40 x 8	1	062680-812																
2-1-18	Screw 437 - 40 x 8	1	062680-812	6-4	Flexible Wire Assembly	1	149253-001	M-6-2 Ruffling Plate Lifter Lever Assembly 148395-001																
2-1-19-1	Set Collar	1		6-5	Screw	2	141514-001		M-6-2 Ruffling Plate Lifter Lever Assembly 148395-001															
2-1-19-2	Screw 6.35	2	101706-001	6-6	Wire Plate	1	149255-001			M-6-2 Ruffling Plate Lifter Lever Assembly 148395-001														
2-1-20	Handle Fixing Plate	1	145810-001	6-7	Screw 357 - 40 x 6	2	062670-612				M-6 Ruffler Interlocking Parts Assembly 149252-002													
2-1-21	Nut 5.95	1	150553-002	6-8	Presser Foot Lifter Lever	1	149256-001					M-6 Ruffler Interlocking Parts Assembly 149252-002												
2-1-22	Screw 4.37	1	110230-001	6-9	Lever Adjusting Plate	1	151614-001						M-6 Ruffler Interlocking Parts Assembly 149252-002											
2-1-23	Nut 4.37	1	105234-003	6-10	Screw 594 - 28 x 10	2	062761-012							M-6 Ruffler Interlocking Parts Assembly 149252-002										
2-1-24	Spring Plate	1	145811-001	6-11	Screw 4.76	1	153483-001								M-6 Ruffler Interlocking Parts Assembly 149252-002									
2-1-25	Spring Plate	1	145808-001	6-12	Nut 4.76	1	110161-006									M-6 Ruffler Interlocking Parts Assembly 149252-002								
2-1-26	Screw 437 - 40 x 6	2	062680-612	6-13	Thread Tension Control Stud	2	159574-001										M-6 Ruffler Interlocking Parts Assembly 149252-002							
2-1-27	Spring	1	144764-001															M-6 Ruffler Interlocking Parts Assembly 149252-002						

M. Ruffling Attachment (2) / Kräuselvorrichtung (2)
 Accessoire pour fronces (2) / Accesorio de fruncido (2)

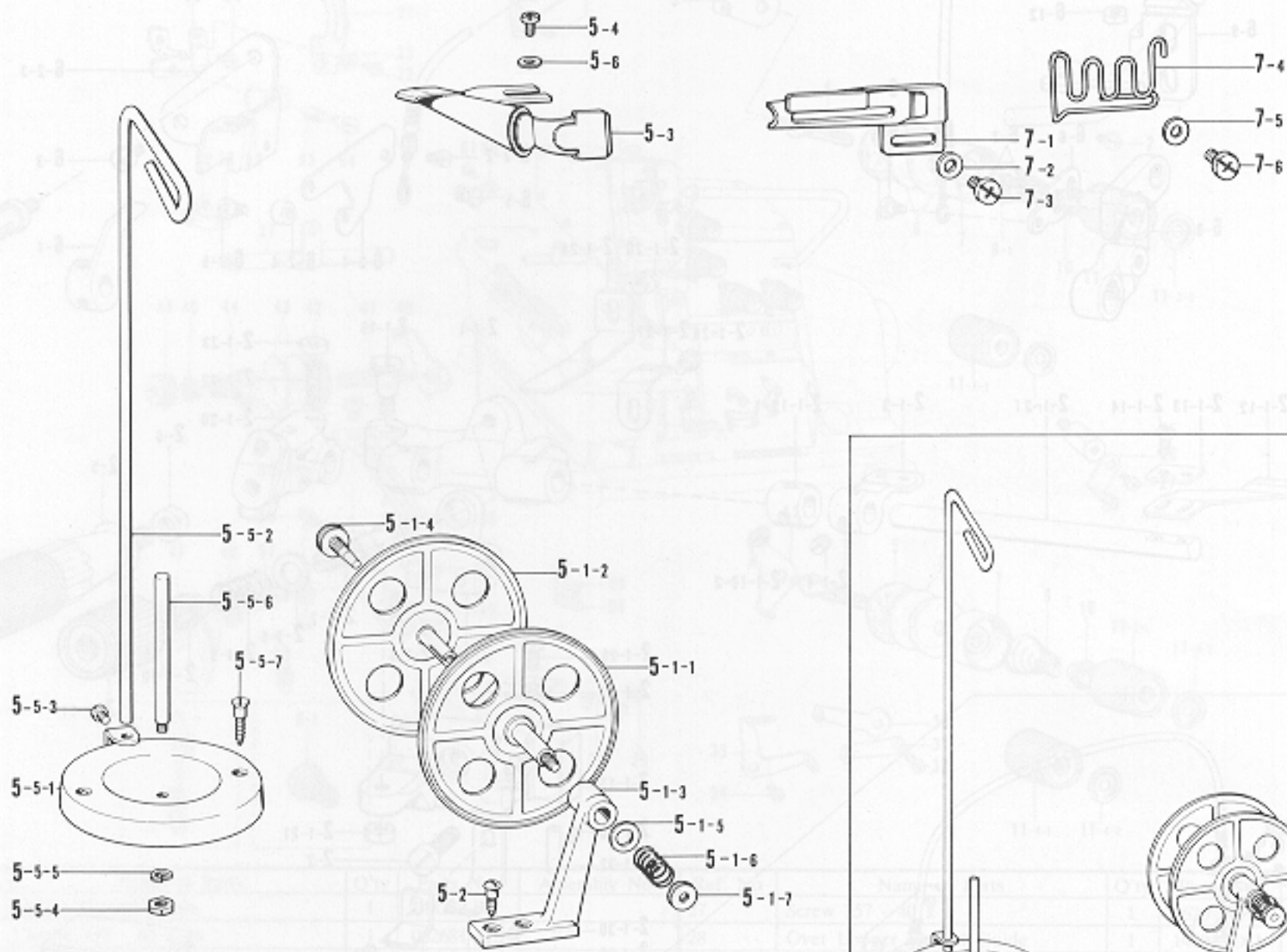

From the library of: Diamond Needle Corp

Ref. No.	Name of Parts	Q'ty	Parts No.	Assembly No.	Ref. No.	Name of Parts	Q'ty	Parts No.	Assembly No.
5- 1- 1	Tape Winder Wheel (R)	1		M-5-1 Tape Winder Assembly 143767-002	5- 5- 3	Screw 3.18	1	100080-004	M-5-5 Cotton Stand 181031-001
5- 1- 2	Tape Winder Wheel (L)	1			5- 5- 4	Nut 4.76	1	110161-003	
5- 1- 3	Tape Winder Bracket	1			5- 5- 5	Spring Washer 2 - 5	1	028050-242	
5- 1- 4	Screw	1	143980-001		5- 5- 6	Spool Stud	1	100444-002	
5- 1- 5	Washer	1	108494-001		5- 5- 7	Screw 4.5 x 32	2	100447-001	
5- 1- 6	Spring	1	108495-001		5- 6	Washer	2	110735-002	
5- 1- 7	Tension Control Nut	1	100136-001		7- 1	Wrapper Assembly	1	147373-000	
5- 2	Screw 4.5 x 20	2	101118-001	7- 2	Washer	2	105161-004		
5- 3	Wrapper Assembly	1	147440-000	7- 3	Screw 357 - 40 x 5	2	062670-512		
5- 4	Screw 437 - 40 x 6	2	062680-612	7- 4	Tape Guide	1	147377-001		
5- 5- 1	Spool Disk	1	109852-001	7- 5	Washer 3.5	2	025350-332		
5- 5- 2	Thread Guide Stud	1	109853-001	7- 6	Screw 357 - 40 x 5	2	062670-512		

Z. Accessories (1) / Zubehör (1)
 Accessoires (1) / Accesorios (1)

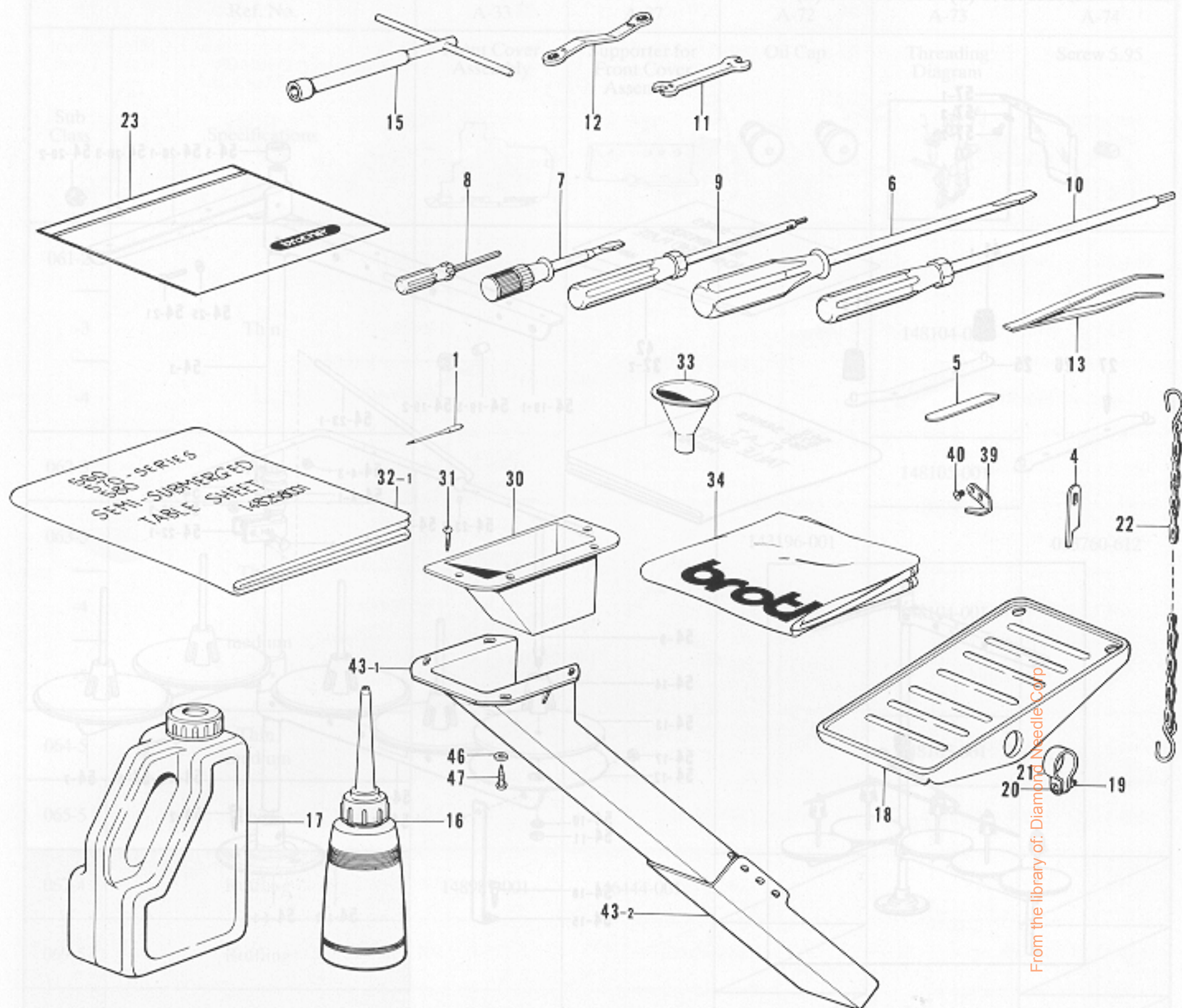

Ref. No.	Name of Parts	Q'ty	Parts No.	Assembly No.	Ref. No.	Name of Parts	Q'ty	Parts No.	Assembly No.
1	Needle	4			20	Screw 4 x 14	2	001401-406	
4	Upper Knife	1	148198-001		21	Pedal Stopper	2	116016-001	
5	Lower Knife	1	112436-001		22	Chain Assembly	1	142262-001	
6	Screw Driver 5.5 x 190	1	101572-101		23	Vinyl Bag	1	122991-001	
7	Screw Driver 3.4 x 70	1	118837-001		30	Duster Drop	1	148430-101	
8	Screw Driver 1.6	1	144124-001		31	Screw 3.1 x 13	4	031311-302	
9	Driver Wrench 2	1	146700-001		32- 1	Table Sheet	1	148258-001	
10	Screw Driver 3	1	149173-001		33	Funnel	1	140759-000	
11	Spanner 6 x 7	1	107779-001		34	Head Cover	1	144225-002	
12	Wrench 8 x 9	1	105343-001		39	Trimming Knife	1	148259-001	
13	Tweezers	1	117466-000		40	Screw 3.18	2	141542-001	
15	Wrench	1	140342-001		43- 1	Duster Shoot (L)	1	148431-101	Z-43 Duster Shoot Assembly 183161-101
16	Oiler	1	114483-002		43- 2	Duster Shoot (S)	1	148432-001	
17	Oil Tank	1	154702-002		46	Washer 4.37	4	025680-232	
18	Treadle Pedal	1	147893-002		47	Screw 4.5 x 16	4	031451-603	
19	Nut 4	2	021400-106						

* The details of included accessories are subject to change.
 * Änderungen in der Aufstellung der mitgelieferten Zubehöre sind vorbehalten.

* Les détails des accessoires inclus sont sujets à des changements.
 * Los detalles de los accesorios incluidos pueden variar.

Z. Accessories (2) / Zubehör (2)
Accessoires (2) / Accesorios (2)

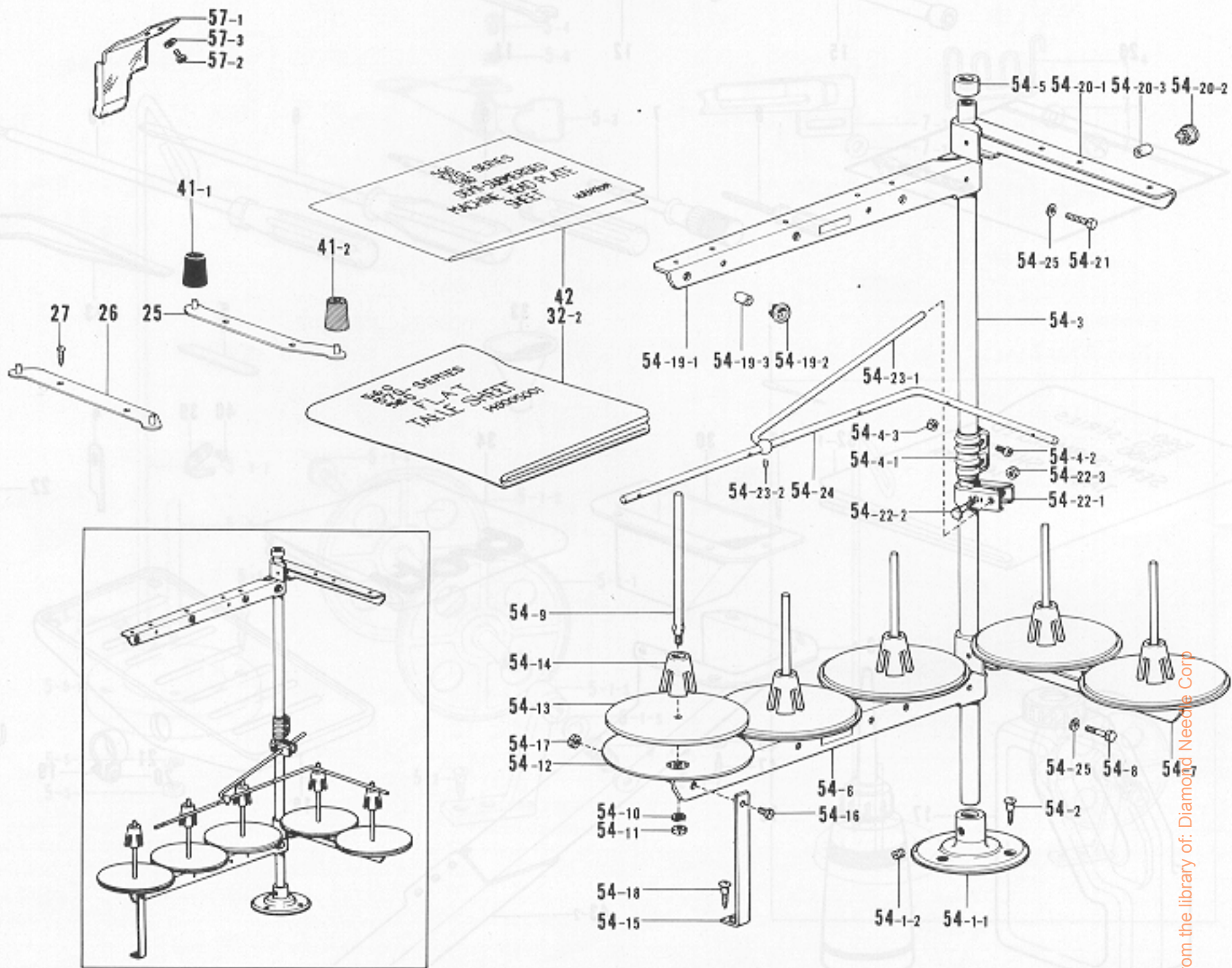





From the library of: Diamond Needle Corp

Ref. No.	Name of Parts	Q'ty	Parts No.	Assembly No.	Ref. No.	Name of Parts	Q'ty	Parts No.	Assembly No.
25	Cushion Base (Right)	1	148290-001		54-14	Spool Cushion	5	126863-000	
26	Cushion Base (Left)	1	148292-001		54-15	Spool Holder Supporter (A)	1	150188-001	Z-54
27	Screw 4.5 x 16	4	031451-603		54-16	Screw 5 x 10	1	007501-003	Cotton Stand
32-2	Table Sheet	1	149005-001		54-17	Nut 5	1	021500-103	Assembly 5THF
41-1	Cushion	1	147919-001		54-18	Screw 4.5 x 22	1	031452-203	150162-003
41-2	Cushion	3	147919-002		54-19-1	Spool Holder 2	1	150178-001	Z-54-19
42	Head Sheet	1	148303-001		54-19-2	Thread Hanger	2		Thread Hanger
54-1-1	Cotton Stand Base	1	150189-001	Z-54-1	54-19-3	Thread Bushing	2	142990-001	Assembly
54-1-2	Screw 6 x 7	2	150181-101	150139-001	54-20-1	Spool Holder 3	1	150176-001	147055-003
54-2	Screw 4.5 x 22	3	031452-203		54-20-2	Thread Hanger	3		Z-54-20
54-3	Pipe	2	150172-001		54-20-3	Thread Bushing	3	142990-001	Thread Hanger
54-4-1	Joint	1	150173-001	Z-54-4	54-21	Bolt 5 x 28	2	017502-803	Assembly
54-4-2	Screw 5 x 14	2	150202-001	150106-001	54-22-1	Thread Guide Holder	1	150185-001	Z-54-22
54-4-3	Nut 5	2	021500-103		54-22-2	Bolt 5 x 28	1	017502-803	Thread Guide
54-5	Cap	1			54-22-3	Nut 5	1	021500-103	Holder Assembly
54-6	Spool Holder 2	1	150178-001		54-23-1	Thread Guide Stopper Bar	1	142996-001	Z-54-23
54-7	Spool Holder	1	150176-001		54-23-2	Screw 4,76	1	013719-412	Thread Guide
54-8	Bolt 5 x 28	2	017502-803	Z-54	54-24	Thread Guide 5	1	142999-001	Stopper Bar
54-9	Spool Shaft (B)	5	150179-001	150162-003	54-25	Washer 5	4	025050-233	Assembly
54-10	Spring Washer 2 - 5	5	028050-243		57-1	Eye Guard For Overlock	1	150550-000	Z-57
54-11	Nut 5	5	021500-103		57-2	Screw 318 - 40 x 5	2	062660-512	Eye Guard
54-12	Spool Stand Base	5	150180-000		57-3	Washer 3	2	025030-232	Assembly
54-13	Spool Mat	5	150182-000						151017-001





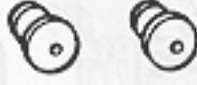







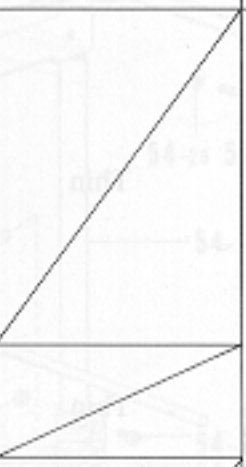
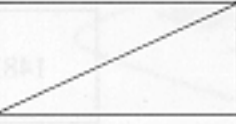
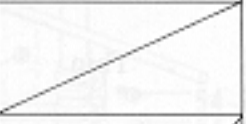

* The details of included accessories are subject to change.
* Änderungen in der Aufstellung der mitgelieferten Zubehöre sind vorbehalten.

* Les détails des accessoires inclus sont sujets à des changements.
* Los detalles de los accesorios incluidos pueden variar.

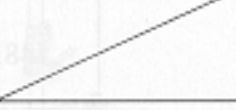
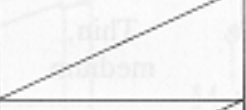
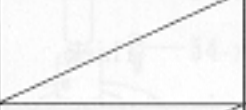



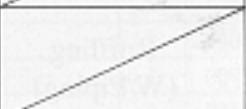
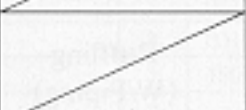
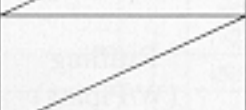
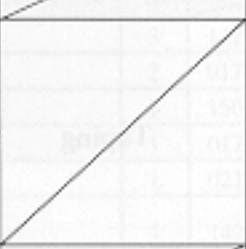

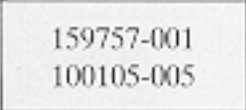
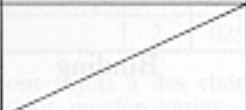
DIFFERENT PARTS LIST / ZUBEHÖRLISTE
 LISTE DES PIÈCES ACCESSOIRES / LISTA DE PIEZAS ACCESORIAS

Ref. No.	A-33	A-37	A-72	A-73	A-74
Sub Class	Front Cover Assembly 	Supporter for Front Cover Assembly 	Oil Cap 	Threading Diagram 	Screw 5.95 
061-2 -3 -4	Thin			148104-001	
062-3	Thin			148105-001	
063-3 -4 -5	Thin, medium		143196-001	148104-001	013760-612
064-5	Thin, medium			148105-001	
065-5	Thick				
067-4	Ruffling	148987-001	146444-001		
069-5	Ruffling				
071-6	Ruffling				
073-4	Ruffling (W/Piping)				
075-5	Ruffling (W/Piping)				
077-6	Ruffling (W/Piping)			148104-001	
081-3 -5	Taping				
083-5	Taping				
087-6	Denim		143196-001		013760-612
089-5	Binding	148989-001	147367-001		
092-6	Denim	148987-001	146444-001		





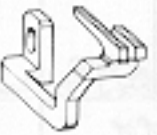

From the library of: Diamond Needle Corp

Ref. No.	A-92	A-94	C-20	C-21/C-22	C-34	C-35/C-36	D-19
Sub Class	Label 061-	Label 	Needle Clamp Assembly 	Needle DC x 1 DM x 13 	Needle Plate 	Chain Stitch Guide (F) Screw 2.38 	Presser Foot Lifter Lever 
061-2	146976-081	147943-001	146487-001	112297-011 140104-011	148280-001		
-3	146976-001				146498-001		
-4	146976-002				146499-001		
062-3	146976-004				146498-001		
063-3	146976-007	147943-001	146489-001	112297-014 140104-014	146501-001		148143-001
-4	146976-008				146502-001		
-5	146976-009				146503-001		
064-5	146976-012						
065-5	146976-013		146491-001	112297-016 140104-016	146504-001		
067-4	146976-019		146487-001		S01770-001		
069-5	146976-021		146489-001		S01773-001		
071-6	146976-023		146491-001		S01775-001		
073-4	146976-025		146487-001	112297-014 140104-014	S01770-001		M-6-8 149256-001
075-5	146976-027		146489-001		S01773-001		
077-6	146976-029	147943-001	146491-001		S01775-001		
081-3	146976-037		146489-001		146501-001		
-5	146976-039			146503-001			
083-5	146976-043		146491-001	112297-016 140104-016	146504-001		
087-6	146976-051			112297-018 140104-018	159770-001	159757-001 100105-005	
089-5	146976-069		146489-001	112297-014 140104-014	147369-001		
092-6	146976-090		146491-001	112297-018 140104-018	159770-001	159757-001 100105-005	



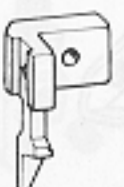



From the library of: Diamond Needle Corp

Ref. No.	D-34/D-35	D-36	D-37	D-39/D-40	E-38	E-39	E-40
	Tape Guide Screw 318-40x4	Presser Foot Assembly	Spring Plate	Trimming Knife Screw 3.18	Main Feed Dog	Differential Feed Dog	Chain Feed Dog
Sub Class							
061-2							
-3							
-4		148155-001					
062-3							
063-3					146567-001	146572-001	
-4		148150-101					146577-001
-5							
064-5							
065-5		148153-101			146568-001	146573-001	
067-4		148158-001					
069-5		148160-001			S01781-001	146575-001	
071-6		148161-001			S01782-001	146576-001	
073-4		148747-001			S01783-001		148189-001
075-5		148748-001			S01784-001	146575-001	
077-6		148749-001			S01785-001	146576-001	
081-3							
-5	146883-001 062660-412	148162-101			146567-001	146572-001	
083-5		149918-001			146568-001	146573-001	
087-6		148260-101	156448-001	148259-001 141542-001	146569-001	146574-001	146577-001
089-5		148263-101			146567-001	146572-001	
092-6		148260-101	156448-001	148259-001 141542-001	146569-001	146574-001	

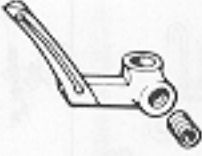





From the library of: Diamond Needle Corp

Ref. No.	F-8	F-9	F-26	F-27	F-28	F-29	G-12
Sub Class	Upper Knife 	Bolt 3.57 Screw 357-40x10 	Upper Knife Holder 	Screw 437-40x8 Screw 4.37 	Upper Knife Presser 	Upper Knife Presser Plate 	Over Looper Assembly 
061-2							
-3							
-4							
062-3							
063-3							
-4							
-5							
064-5							
065-5							
067-4							
069-5	148198-001	144075-001	144179-001	060680-812			148209-001
071-6							
073-4							
075-5							
077-6							
081-3							
-5							
083-5							
087-6							148217-001
089-5							148209-001
092-6	148342-001	062671-016	148345-001	102424-003	148343-001	148344-001	148217-001

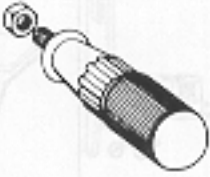

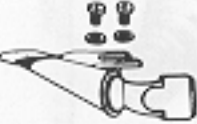
From the library of: Diamond Needle Corp

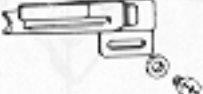
Ref. No.	G-14	G-15	L-4	L-8	L-21	M-2-1/M-2-2	M-2-3/M-2-4
Sub Class	Over Looper 	Spreader 	Thread Tension Control Stud 	Spring 	Needle Thread Take-up 	Ruffling Attachment Assembly Screw 6.35x18 	Ruffler Guide Screw 357-40x6 
061-2 -3 -4	147934-001				144108-001		
062-3		147935-001			142201-001		
063-3 -4 -5	147934-001		110820-101 (Q'ty 4)		144108-001		
064-5		147935-001			142201-001		
065-5				144104-001			
067-4							
069-5							
071-6			110820-101 (Q'ty 2)				
073-4	147934-001		M-6-13 159574-001 (Q'ty 2)			146587-201 S01304-001	144793-000 060670-616
075-5							
077-6					144108-001		
081-3 -5							
083-5							
087-6	159686-001		110820-101 (Q'ty 4)	148851-001			
089-5	147934-001			144104-001			
092-6	159686-001			148851-001			

From the library of: Diamond Needle Corp

Ref. No.	M-2-5/M-2-6	M-5-1/M-5-2	M-5-3/M-5-4/M-5-6	M-5-5	M-7-1/M-7-2/M-7-3	M-7-4/M-7-5/M-7-6	M-6
Sub Class	Handle Nut 6.35 	Tape Winder Assembly Screw 4.5x20 	Wrapper Assembly Screw 357-40x5 Washer 3.5 	Cotton Stand 	Wrapper Assembly Washer Screw 357-40x5 	Tape Guide Washer 3.5 Screw 357-40x5 	Ruffler Interlocking Parts Assembly 
061-2							
-3							
-4							
062-3							
063-3							
-4							
-5							
064-5							
065-5							
067-4							
069-5							
071-6							
145809-001							
073-4	150556-002						149252-002
075-5		143767-002 101118-001	147440-000 062680-612 110735-002	181031-001			
077-6							
081-3							
-5							
083-5							
087-6							
089-5		143767-002 101118-001			147373-000 105161-004 062670-512	147377-001 025350-332 062670-512	
092-6							

From the library of: Diamond Needle Corp

Ref. No.	Z-1	Z-39/Z-40				
Sub Class	Needle DC x 1 DM x 13 	Trimming Knife Screw 3,18 				
061-2						
-3	112297-011					
-4	140104-011					
062-3						
063-3						
-4	112297-014					
-5	140104-014					
064-5	112297-016 140104-016					
065-5		148259-001 141542-001				
067-4						
069-5						
071-6						
	112297-014					
073-4	140104-014					
075-5						
077-6						
081-3						
-5						
083-5	112297-016 140104-016					
087-6	112297-018 140104-018					
089-5	112297-014 140104-014	148259-001 141542-001				
092-6	112297-018 140104-018					

From the library of: Diamond Needle Corp

INDEX / VERZEICHNIS INDEX / INDICE

Parts No.	Ref No.	Remark	Parts No.	Ref No.	Remark	Parts No.	Ref No.	Remark	Parts No.	Ref No.	Remark
S01226-001	G- 1- 2		025770-232	M- 2- 1- 8		062670-612	L- 59		105161-004	M- 7- 2	
S01227-001	H- 1- 2		028050-242	L- 56			L- 61		105163-001	M- 2- 1- 6	
S01248-001	H- 15			M- 5- 5- 5			M- 6- 7		105234-003	M- 2- 1-23	
S01295-001	D- 36- 1- 8		028050-243	Z- 54-10		062670-812	B- 5		105248-003	L- 23	
S01304-001	M- 2- 2		031311-302	Z- 31			C- 9- 7		105288-001	D- 36- 2- 5	
S01371-001	D- 36- 6- 6		031451-603	Z- 27			C- 29			D- 36- 3- 5	
S01372-001	D- 36- 6- 4			Z- 47			L- 16			D- 36- 4- 5	
S01373-001	D- 36- 6- 3		031452-203	Z- 54- 2			L- 18			D- 36- 5- 5	
S01374-001	D- 36- 6- 7			Z- 54-18			L- 32			D- 36- 7- 5	
S01375-001	D- 36- 6- 2		047140-842	A- 33- 1- 5		062671-016	F- 9- 2			D- 36- 8- 7	
S01614-001	M- 2- 1-32			A- 33- 2- 5		062671-412	A- 48			D- 36- 9- 7	
S01770-001	C- 34- 8		048025-342	D- 36- 2- 8		062680-612	M- 2- 1-26			D- 36-10- 7	
S01773-001	C- 34- 9			D- 36- 3- 8			M- 5- 4			D- 36-11- 7	
S01775-001	C- 34-10			D- 36- 4- 8		062680-712	A- 17			D- 36-12- 7	
S01781-001	E- 38- 3			D- 36- 5- 8			A- 70			D- 36-13- 7	
S01782-001	E- 38- 4			D- 36- 7- 8			C- 33		105343-001	Z- 12	
S01783-001	E- 38- 5		060630-412	L- 55			D- 9		107244-001	B- 13	
S01784-001	E- 38- 6		060670-512	M- 2- 1-28			E- 17		107351-001	C- 25	
S01785-001	E- 38- 7		060670-616	M- 2- 4			F- 23		107779-001	Z- 11	
001401-406	Z- 20		060680-812	A- 34			G- 13		108494-001	M- 5- 1- 5	
007501-003	Z- 54-16			E- 9			K- 3		108495-001	M- 5- 1- 6	
013679-412	M- 2- 1-30			E- 12			K- 21		108809-001	K- 9	
013719-412	G- 12- 1- 5			F- 12			K- 23		109203-001	A- 65	
	G- 12- 2- 5			F- 27- 1		062680-716	A- 9		109852-001	M- 5- 5- 1	
	Z- 54-23- 2		062630-612	J- 5		062680-812	M- 2- 1-18		109853-001	M- 5- 5- 2	
013760-612	A- 74		062630-812	E- 37			M- 6- 3		110161-003	M- 5- 5- 4	
	H- 12- 2		062660-412	C- 9- 6		062681-012	B- 15		110161-006	M- 6-12	
013761-410	B- 19			C- 31		062681-412	A- 4		110230-001	M- 2- 1-22	
014680-422	A- 54			D- 30			L- 2		110641-002	A- 64	
	G- 12- 1- 9			D- 35		062681-612	D- 23		110670-000	B- 14	
	G- 12- 2- 9			L- 22		062761-012	M- 6-10		110672-000	B- 17	
	G- 14- 1- 2		062660-512	Z- 57- 2		072600-000	B- 4		110673-000	B- 12	
	G- 14- 2- 2		062660-612	D- 36- 6-10		072600-100	B- 8		110735-002	M- 5- 6	
	G- 15- 2		062660-712	D- 36- 8- 5			B- 16		110813-001	L- 13	
	H- 16			D- 36- 9- 5		081002-670	D- 7			L- 40	
	H- 17			D- 36-10- 5		100022-005	D- 18		110820-101	L- 4	
	J- 24			D- 36-11- 5		100032-003	A- 32			M- 2- 1- 7	
	L- 48			D- 36-12- 5			A- 43		110832-001	L- 5	
014770-622	E- 15			D- 36-13- 5			C- 27			L- 42	
017502-803	Z- 54- 8			M- 2- 1-14		100080-004	M- 5- 5- 3		111486-001	C- 26	
	Z- 54-21		062670-412	A- 33- 1- 8		100105-005	C- 36		112297-011	C- 21	
	Z- 54-22- 2			A- 33- 2- 8			L- 36			Z- 1	
017761-412	E- 2			A- 40		100136-001	M- 5- 1- 7		112297-014	C- 21	
	E- 20			A- 52		100260-001	F- 5			Z- 1	
	E- 24			L- 51			G- 11		112297-016	C- 21	
	J- 14		062670-512	D- 14- 4		100366-001	C- 1- 5			Z- 1	
017761-612	C- 1-11			G- 3			C- 1- 9		112297-018	C- 21	
	C- 4			H- 3			C- 7			Z- 1	
017771-412	J- 8- 2			K- 14			E- 1- 4		112299-001	L- 65	
017771-612	A- 63			K- 16		100444-002	M- 5- 5- 6		112300-001	L- 63	
	F- 11			K- 18		100447-001	M- 5- 5- 7		112301-001	L- 64	
	G- 16			L- 24		100645-003	E- 8			M- 6- 2- 5	
018061-622	C- 24			M- 7- 3			E- 11		112436-001	F- 15	
021400-106	Z- 19			M- 7- 6		101118-001	M- 5- 2			Z- 5	
021500-103	Z- 54- 4- 3		062670-612	A- 15		101572-101	Z- 6		112754-001	K- 1	
	Z- 54-11			A- 23		101706-001	A- 45- 2		113589-001	A- 6	
	Z- 54-17			A- 26			E- 18- 2		114255-002	C- 18	
	Z- 54-22- 3			A- 28			J- 12- 2		114483-002	Z- 16	
021670-202	A- 49			A- 31			M- 2- 1- 4		116016-001	Z- 21	
021680-202	D- 24			A- 36			M- 2-1-19-2		116231-001	E- 22	
025030-232	D- 36- 6- 9			A- 47		102424-003	F- 27- 2			E- 26	
	Z- 57- 3			A- 68		102538-002	B- 6		117160-001	A- 38	
025050-233	Z- 54-25			F- 20		102627-001	F- 14		117466-000	Z- 13	
025060-132	J- 28			L- 27		102843-004	A- 24		117515-001	F- 16	
025060-232	J- 27			L- 29			G- 5		117516-001	E- 36	
025350-332	M- 7- 5			L- 34			H- 5			F- 17	
025680-232	Z- 46			L- 39		104908-001	D- 6		117591-001	K- 12	

From the library of: Diamond Needle Corp

Parts No.	Ref No.	Remark	Parts No.	Ref No.	Remark	Parts No.	Ref No.	Remark	Parts No.	Ref No.	Remark
117608-001	A- 50		140992-001	D- 36-12-13		145147-001	D- 36- 3- 4		146635-001	J- 23	
118768-001	K- 4			D- 36-13-13			D- 36- 4- 4		146644-000	K- 19	
118837-001	Z- 7		140993-001	D- 36- 8-11			D- 36- 5- 4		146649-001	L- 3	
122771-002	D- 36- 2-13			D- 36- 9-11		145446-001	L- 6		146652-001	L- 30	
	D- 36- 3-13			D- 36-10-11			L- 43		146653-001	L- 31	
	D- 36- 4-13			D- 36-11-11		145803-001	M- 2- 1- 2		146654-001	L- 33	
	D- 36- 5-13			D- 36-12-11		145807-001	M- 2- 1-17		146663-001	L- 53	
	D- 36- 7-13			D- 36-13-11		145808-001	M- 2- 1-25		146700-001	Z- 9	
122991-001	Z- 23		141183-000	A- 44		145809-001	M- 2- 5		146865-001	D- 36- 2- 2	
126863-000	Z- 54-14		141514-001	M- 6- 2- 2		145810-001	M- 2- 1-20			D- 36- 4- 2	
129984-002	A- 16			M- 6- 5		145811-001	M- 2- 1-24			D- 36- 7- 2	
140041-001	A- 25		141528-002	D- 20		146315-000	A- 56		146869-001	D- 36- 2-10	
140065-001	A- 58		141542-001	D- 40		146421-000	A- 5			D- 36- 3-10	
140066-001	A- 55			Z- 40		146426-000	A- 19			D- 36- 4-10	
	A- 57		142201-001	L- 21- 2		146427-001	A- 13			D- 36- 5-10	
140077-001	A- 66		142243-000	D- 36- 1- 3			A- 20			D- 36- 7-10	
140084-000	B- 11		142244-001	D- 36- 1- 4			C- 9- 5		146870-001	D- 36- 2-12	
140085-003	B- 18		142245-001	D- 36- 1- 5			C- 20- 1- 2			D- 36- 3-12	
140092-001	C- 6		142246-001	D- 36- 1- 6			C- 20- 2- 2			D- 36- 4-12	
140104-011	C- 22		142247-001	D- 36- 1- 7			C- 20- 3- 2			D- 36- 5-12	
	Z- 1		142262-001	Z- 22			D- 28			D- 36- 7-12	
140104-014	C- 22		142669-002	L- 35			J- 16		146880-001	D- 36- 8- 8	
	Z- 1		142674-000	K- 6		146440-001	A- 33- 1- 2		146883-001	D- 34	
140104-016	C- 22		142971-001	Z- 54-23			A- 33- 2- 2		146901-001	D- 36- 2-11	
	Z- 1		142990-001	Z- 54-19- 3		146441-000	A- 33- 1- 3			D- 36- 3-11	
140104-018	C- 22			Z- 54-20- 3			A- 33- 2- 3			D- 36- 4-11	
	Z- 1		142996-001	Z- 54-23- 1		146442-001	A- 33- 1- 4			D- 36- 5-11	
140180-001	B- 20		142999-001	Z- 54-24			A- 33- 2- 4			D- 36- 7-11	
140208-001	E- 34		143196-001	A- 72		146444-001	A- 37- 1		146924-000	A- 37- 1- 2	
140248-001	F- 22		143312-000	B- 3		146446-001	A- 39			A- 37- 2- 2	
140270-001	D- 36- 3- 2		143374-001	A- 42		146483-001	C- 16		146926-001	L- 60	
	D- 36- 5- 2		143444-001	K- 11		146486-000	C- 19		146926-002	L- 28	
	D- 36- 8- 3		143757-001	L- 14		146487-001	C- 20- 1		146929-001	L- 28	
	D- 36- 9- 3		143767-002	M- 5- 1		146489-001	C- 20- 2		146930-001	L- 58	
	D- 36-10- 3		143980-001	M- 5- 1- 4		146491-001	C- 20- 3		146976-001	A- 92	
	D- 36-11- 3		144031-000	G- 9		146498-001	C- 34- 1		146976-002	A- 92	
	D- 36-12- 3		144075-001	F- 9- 1		146499-001	C- 34- 2		146976-004	A- 92	
	D- 36-13- 3		144103-002	L- 7		146501-001	C- 34- 3		146976-007	A- 92	
140271-001	D- 36- 9- 8		144104-001	L- 8- 1		146502-001	C- 34- 4		146976-008	A- 92	
140272-001	D- 36- 8- 9		144105-000	L- 10		146503-001	C- 34- 5		146976-009	A- 92	
	D- 36- 9- 9			L- 45		146504-001	C- 34- 7		146976-012	A- 92	
	D- 36-10- 9			M- 2- 1-10		146547-000	E- 13		146976-013	A- 92	
	D- 36-11- 9		144108-001	L- 21- 1		146549-001	E- 16		146976-019	A- 92	
	D- 36-12- 9		144110-001	L- 9		146567-001	E- 38- 1		146976-021	A- 92	
	D- 36-13- 9		144124-001	Z- 8		146568-001	E- 38- 2		146976-023	A- 92	
140273-001	D- 36- 8-10		144127-001	C- 28		146569-001	E- 38- 8		146976-025	A- 92	
	D- 36- 9-10		144179-001	F- 26- 1		146572-001	E- 39- 1		146976-027	A- 92	
	D- 36-10-10		144225-002	Z- 34		146573-001	E- 39- 2		146976-029	A- 92	
	D- 36-11-10		144458-001	H- 7		146574-001	E- 39- 5		146976-037	A- 92	
	D- 36-12-10		144764-001	M- 2- 1-27		146575-001	E- 39- 3		146976-039	A- 92	
	D- 36-13-10		144777-001	D- 36- 8- 4		146576-001	E- 39- 4		146976-043	A- 92	
140275-001	D- 36- 8-12			D- 36- 9- 4		146577-001	E- 40- 1		146976-051	A- 92	
	D- 36- 9-12			D- 36-10- 4		146580-001	F- 24		146976-069	A- 92	
	D- 36-10-12			D- 36-11- 4		146581-001	F- 4		146976-081	A- 92	
	D- 36-11-12			D- 36-12- 4			G- 10		146976-090	A- 92	
	D- 36-12-12			D- 36-13- 4		146582-001	F- 10		147049-001	L- 11- 1- 2	
	D- 36-13-12		144778-001	D- 36- 8- 6		146583-001	F- 13		147049-002	L- 11- 2- 2	
140313-001	J- 10			D- 36- 9- 6		146584-001	F- 18		147049-003	L- 11- 3- 2	
140327-001	J- 25			D- 36-10- 6		146585-001	F- 19		147049-004	L- 11- 4- 2	
140342-001	Z- 15			D- 36-11- 6		146586-000	F- 21		147055-003	Z- 54-19	
140759-000	Z- 33			D- 36-12- 6		146587-201	M- 2- 1		147056-003	Z- 54-20	
140774-000	K- 7			D- 36-13- 6		146588-001	M- 2- 1- 1		147148-001	L- 41	
140991-001	D- 36-10- 8		144783-001	M- 2- 1-12		146589-001	M- 2- 1- 3		147149-001	L- 44	
140992-001	D- 36- 8-13		144784-001	M- 2- 1-13		146590-001	M- 2- 1- 5		147344-001	L- 62	
	D- 36- 9-13		144788-001	M- 2- 1- 9		146592-001	M- 2- 1-29		147367-001	A- 37- 2	
	D- 36-10-13		144793-000	M- 2- 3		146617-001	H- 13		147369-001	C- 34-11	
	D- 36-11-13		145147-001	D- 36- 2- 4		146634-001	J- 21		147371-001	D- 36- 7- 4	

INDEX
INDEX

Parts No.	Ref No.	Remark	Parts No.	Ref No.	Remark	Parts No.	Ref No.	Remark	Parts No.	Ref No.	Remark
147373-000	M- 7- 1		148145-001	D- 22		148249-000	K- 10		149172-001	G- 12- 2- 2	
147377-001	M- 7- 4		148146-001	D- 25		148250-001	K- 13		149173-001	Z- 10	
147440-000	M- 5- 3		148147-001	D- 26		148251-001	K- 15		149252-002	M- 6	
147488-001	D- 36-12- 8		148148-001	D- 29		148252-001	K- 17		149253-001	M- 6- 4	
147489-001	D- 36-13- 8		148150-101	D- 36- 2		148253-001	L- 1		149255-001	M- 6- 6	
147691-000	K- 5		148153-101	D- 36- 3		148254-001	L- 25		149256-001	M- 6- 8	
147787-001	D- 36-11- 8		148155-001	D- 36- 1		148255-001	L- 17		149260-001	D- 36- 2- 6	
147893-002	Z- 18		148158-001	D- 36- 8		148256-001	L- 37			D- 36- 4- 6	
147919-001	Z- 41- 1		148160-001	D- 36- 9		148258-001	Z- 32- 1			D- 36- 7- 6	
147919-002	Z- 41- 2		148161-001	D- 36-10		148259-001	D- 39		149261-001	D- 36- 2- 7	
147933-001	M- 2- 1-16		148162-101	D- 36- 4			Z- 39			D- 36- 4- 7	
147934-001	G- 14- 1		148163-001	E- 1		148260-101	D- 36- 6			D- 36- 7- 7	
147935-001	G- 15		148166-001	E- 1- 3		148262-001	E- 6		149262-001	D- 36- 2- 9	
147943-001	A- 94		148167-001	E- 3		148263-101	D- 36- 7			D- 36- 3- 9	
148020-001	D- 36- 6- 8		148168-000	E- 4		148269-001	C- 9			D- 36- 4- 9	
148065-001	A- 2		148169-000	E- 5		148270-001	C- 9- 3			D- 36- 5- 9	
148066-000	A- 3		148173-000	E- 6- 3		148271-001	C- 9- 4			D- 36- 7- 9	
148067-001	A- 7		148174-000	E- 7		148280-001	C- 34- 6		149265-001	D- 36- 3- 6	
148068-000	A- 8		148175-000	E- 10		148281-001	F- 25			D- 36- 5- 6	
148069-001	A- 10		148176-001	E- 14		148290-001	Z- 25		149266-001	D- 36- 3- 7	
148070-001	A- 11		148177-001	E- 19		148292-001	Z- 26			D- 36- 5- 7	
148071-000	A- 12		148178-001	E- 21		148303-001	Z- 42		149566-001	L- 11- 1- 1	
148072-001	A- 14		148179-001	E- 23		148304-001	A- 46			L- 11- 2- 1	
148073-001	A- 18		148180-001	E- 25		148315-001	K- 20			L- 11- 3- 1	
148074-001	A- 21		148181-001	E- 27		148342-001	F- 8- 2			L- 11- 4- 1	
148075-000	A- 22		148182-001	E- 28		148343-001	F- 28			M- 2- 1-11	
148076-001	A- 27		148183-001	E- 29		148344-001	F- 29		149568-001	L- 11- 1	
148077-001	A- 29		148184-000	E- 32		148345-001	F- 26- 2		149568-002	L- 11- 2	
148078-001	A- 30		148185-001	E- 33		148346-001	D- 14		149568-003	L- 11- 3	
148082-001	A- 41		148186-001	E- 35		148373-000	B- 7		149568-004	L- 11- 4	
148083-001	A- 51		148189-001	E- 40- 2		148387-001	M- 6- 1		149918-001	D- 36- 5	
148084-001	A- 53		148196-000	F- 6		148388-001	M- 6- 2- 1		150106-001	Z- 54- 4	
148085-001	A- 59		148197-000	F- 7		148389-001	M- 6- 2- 3		150139-001	Z- 54- 1	
148086-000	A- 60		148198-001	F- 8- 1		148390-001	M- 6- 2- 4		150145-001	Z- 54-22	
148087-001	A- 61		148198-001	Z- 4		148395-001	M- 6- 2		150162-003	Z- 54	
148088-000	A- 62		148200-001	G- 1		148403-001	E- 41		150172-001	Z- 54- 3	
148089-001	A- 67		148204-001	G- 2		148404-001	E- 42		150173-001	Z- 54- 4- 1	
148090-001	A- 69		148205-001	G- 4		148425-001	G- 1- 2- 3		150176-001	Z- 54- 7	
148103-001	A- 35		148206-001	G- 6			H- 1- 2- 2			Z- 54-20- 1	
148104-001	A- 73- 1		148207-000	G- 7		148430-101	Z- 30		150178-001	Z- 54- 6	
148105-001	A- 73- 2		148208-001	G- 8		148431-101	Z- 43- 1			Z- 54-19- 1	
148111-000	B- 9		148209-001	G- 12- 1		148432-001	Z- 43- 2		150179-001	Z- 54- 9	
148112-000	B- 10		148212-001	G- 12- 1- 3		148747-001	D- 36-11		150180-000	Z- 54-12	
148113-001	B- 1			G- 12- 2- 3		148748-001	D- 36-12		150181-101	Z- 54- 1- 2	
148117-001	C- 1- 4		148213-101	G- 12- 1- 4		148749-001	D- 36-13		150182-000	Z- 54-13	
	C- 1- 8			G- 12- 2- 4		148782-001	H- 18		150185-001	Z- 54-22- 1	
148118-001	C- 1- 6		148217-001	G- 12- 2			J- 26		150188-001	Z- 54-15	
148120-000	C- 5		148224-001	H- 2		148783-001	G- 12- 1- 6		150189-001	Z- 54- 1- 1	
148121-000	C- 8		148225-001	H- 4			G- 12- 2- 6		150202-001	Z- 54- 4- 2	
148122-001	C- 9- 2		148226-001	H- 8		148813-001	D- 14- 3		150382-001	G- 1- 2- 2	
148123-001	C- 17		148227-000	H- 9		148838-001	E- 30		150550-000	Z- 57- 1	
148124-002	C- 23		148228-000	H- 10		148847-001	E- 31		150553-002	M- 2- 1-21	
148125-001	C- 30		148230-001	H- 1		148851-001	L- 8- 2		150556-002	M- 2- 6	
148126-001	C- 32		148232-001	H- 6		148857-001	C- 1- 2		150806-001	B- 2	
148128-001	D- 1		148234-000	J- 3			G- 1- 1- 2		150807-101	L- 47	
148129-001	D- 2		148235-001	J- 4			H- 1- 1- 2		150808-001	L- 49	
148130-001	D- 3		148236-001	J- 6			J- 1- 2		150810-001	L- 50	
148131-001	D- 4		148237-000	J- 7		148858-001	C- 1		150811-001	L- 54	
148133-001	D- 4- 2		148239-001	J- 11		148859-000	A- 75		150812-001	L- 57	
148134-001	D- 5		148240-001	J- 13		148984-001	A- 33- 1- 6		150813-001	L- 52	
148135-001	D- 8		148241-001	J- 15			A- 33- 2- 6		151012-001	L- 46	
148136-001	D- 10		148242-001	J- 17		148987-001	A- 33- 1		151017-001	Z- 57	
148137-001	D- 11		148243-001	J- 18		148989-001	A- 33- 2		151614-001	M- 6- 9	
148138-001	D- 12		148244-000	J- 19		149005-001	Z- 32- 2		151617-001	L- 38	
148139-001	D- 13		148245-000	J- 20		149171-001	H- 14		152194-001	A- 33- 1- 7	
148143-001	D- 19		148247-001	K- 2			J- 22			A- 33- 2- 7	
148144-001	D- 21		148248-000	K- 8		149172-001	G- 12- 1- 2		153483-001	M- 6-11	

From the library of: Diamond Needle Corp

